HILL FIRE BURNS 100 ACRES

WEATHER
San Francisco and Bay Region
Fair and mild, but with fog in morning; Fresh westerly winds.

RICHMOND RECORD-HERALD
A RICHMOND PAPER FOR RICHMOND PEOPLE

COMPLETE REPORT EACH MORNING
FURNISHED BY
UNITED PRESS
LATEST WIRE NEWS

VOL. XXVI, NO. 829. Read It First In The Record-Herald RICHMOND, CALIFORNIA SATURDAY MORNING, AUGUST 25, 1928. TELEPHONE 70-71 PRICE 5c

NEW YORK SUBWAY CRASH KILLS 25

Seven Killed In Death Fight

Hot off the Griddle

A BROADWAY CIGAR STORE stages a fake hold-up test of an anti-bandit camera as protection against burglaries. A hidden camera automatically takes a flash-light picture of the burglar as he opens the cash register. It is said to work perfectly. The test is held while hundreds are passing the store. The proprietors, fearing that the public will be alarmed at the wail of a siren, which shrieks when the photo is taken, station policemen at the store's entrance. The test takes place, and the people go by without showing the slighest curiosity. Daylight hold-ups on Broadway are becoming too monotonus to attract attention.

* * * * *

THE NEW YORK MUNICIPAL Civil Service Commission makes the interesting discovery that fifteen life guards on beaches in Brooklyn and Queens cannot swim while eighteen others refuse to reveal their ability in the water. Since the primary objects of life savers is to save lives, it is certainly a good idea to find out how adept these sun-browned shieks may be at their jobs. Another good idea would be to find out how these strutting beach boys in their gay bathing suits came to be hired for the summer. The cry of "Help!" would mean as much to them as to a cigar store Indian.

* * * * *

ANOTHER BROADWAY ROMANCE pushes its way into the front page of coming to smash. Gil Boag, reported to have made a million dollars in night clubs and movies by promoting his wife's (Gilda Gray) dance, known to the great homo boobus as the shimmy, now instructs his lawyer to sue for annulment because of what she is reported to have done more than ten years ago, long before they were married. The only public mistake Gilda ever made was to tell reporters that "the day will come when there will be no more marriages and a much sensible relationship between the sexes will be found." When a woman with a husband begins to think that way her married days are numbered.

* * * * *

LORD DABERNON, BRITISH ambassador to Berlin during the post-war period, will receive the post of betting king, which shows the supreme importance of betting and racing in British life. We frown n betting here, though some of our most famous buildings during the early period of our history

Continued on Page Eight

Odd Fellows Plan Picnic

Contra Costa encampment of Odd Fellows will hold a picnic at the upper Skow ranch on September 30, according to a decision reached last night at a meeting presided over by Chief Patriarch Edward Johnston. A challenge to the baseball team of Crockett encampment to play on that date was issued.

Committees appointed to arrange for the event are: J. L. Brown, S. P. Skow, George T. Stanley, F. H. Hooper, Grant Howard and H. E. Howsman. Initiation was held last night and there will be another class initiation at the next meeting. Jack Thorne, W. T. Campbell and L. C. Stottlemyer were the committee in charge of the banquet.

ADVANCE OF FIRE HALTED AFTER FIGHT

Fire of unknown origin yesterday afternoon burned over 100 acres of grazing land at Wildcat Canyon, east of the Berkeley Country club, while a score of fire fighters fought a three hour battle to keep the blaze from spreading southward toward Berkeley

At the first report of fire, three men were dispatched from the El Cerrito fire department by Fire Chief Byrd. Simultaneously a truck load of men working for the East Bay Water company was dispatched to the scene under the direction of Superintendent O. A. Ogden of the Eastbay Water company, on whose land the fire was raging.

The fire fighters took stations around Grizzly Peak and for three hours fought a winning battle that

Continued on Page Five

Goat Gets Goat Of Local Judge

Somebody got Louis Bardes' goat, but nobody knows who.

Bardes came down from Calistoga with his goat and sheltered it for the night in a friend's shed. The next morning the goat was gone. Bardes became suspicious of J. Tsangoris and went to his house to get his goat. Tsangoris was out, but returned later and looked Bardes up. Then Bardes and Tsangoris got each other's goat.

The result was that Bardes swore to a complaint of disturbing the peace against Tsangoris.

Yesterday they appeared in court and got the goat of Justice of the Peace Arthur A. Alstrom. The plaintiff and defendant appeared with two Greek interpretors and tried to tell the justice about the goat and the altercation. It was all Greek to Judge Alstrom and ended in him dismissing the case. But the goat that started the trouble is still missing.

"Prowlers" Are Rat Poisoners

It is getting to the point now where a respectable, home-loving, God-fearing squirrel poisoner can't go about his business quietly without the clammy eye of suspicion being focused on him. Richmond police were called upon yesterday to investigate the actions of four men who were seen by residents prowling about vacant lots. The investigation revealed that the suspected prowlers were squirrel poisoners going quietly about their business of exterminating rodent pests by distributing poison grain.

BUILDING PERMITS

Building permits were issued yesterday by Building Inspector A. J. Hurley as follows; Oliver Muth erect woodshed at cost of $25 in Eleventh street, between Bissell and Chanslor avenue; Mrs. M. P. Hudson, build garage at cost of $175 in twenty-first street between Barrett and Roosevelt avenues; Henry Otten add porch and alter interior of dwelling in South Thirteenth street, between Maine and Virginia at cost of $300.

VALUABLE CAT LOST

Richmond police were yesterday asked to help locate a Persian cat valued at $25, lost, strayed or stolen from the home of Mrs. William Herman, 605 Ninth street.

Beware of Last Minute Rumors Being Circulated

¶ Friends of Louis E. Davis, candidate for State Senator, are warned to beware the campaign liar.

¶ Do not believe any of them.

¶ **This is the open season for assassins of character, and there is no depth to which men may not go in their desperation to turn back the tide that is about to envelop the Opposition.**

¶ Louis Davis, 34 years old, having a fine wife and a little girl of four years of age; **having a record of honest and faithful service in the United States Army and with an honorable discharge,** is being singled out for cruel and wicked attacks from sources that ought to be ashamed to descend into the mire for their missiles.

¶ Louis E. Davis, native son of California, has lived all his life here in your midst. **All, that is, excepting the two years when he staked life and civil freedom as he donned the uniform of his country's Army.**

¶ And his neighbors who have seen him in all the stages from infancy to boyhood and into young manhood and on through the maturing years, will testify that he is a brave and gallant man; a true and devoted son; a husband and father who meets his responsibilities like a man, and a citizen who answers to all demands of good citizenship.

¶ His life is open to all.

¶ He has made a good fight; he has kept the faith.

¶ **He will be true to your interests at Sacramento.**

HASSELL HUNT IS ABANDONED

WASHINGTON, Aug. 24.—(U.P.)—The coast guard cutter Marion advised headquarters here tonight that it had discontinued search for Bert Hassell's plane "in view of authentic reports of its being sighted near Fisherness, Greenland."

Coast guard headquarters were not advised as to the nature of the "authentic reports" to which the coast guard cutter referred.

Another day—filled with unconfirmed reports and strange messages—failed to bring any further definite word from Bert Hassell and Parker Cramer.

The last word was a radio message purporting to come from the fliers and received at 3 p. m. by Eric Talmer of Brooklyn, an amateur operator.

The message said:

"Our power is failing, no more communication possible."

Talmer had been in touch with a radio set which was sending messages signed "The Rockford Fliers" earlier in the day as have various other operators near here and in the mid-west. The messages were not sent on the wave length used by the aviators and were too comprehensive for Cramer's limited knowledge of radio, according to experts at Madison, Wis., where Donald Mix has kept in touch with the fliers during their flight to Cockran, Ontario.

Plane Starts Hop T oU. S., Returns

LE BOURGET, France, Aug. 24.—(U.P.)—Captain Louis Couduret and his two companions in the monoplane "France" returned to the landing field here a few minutes after taking off on a projected flight to America. The plane rose, circled the field and then started down.

It landed safely.

HOTEL CARQUINEZ

Arrivals at the Hotel Carquinez yesterday were Mr. and Mrs. J. P. Gibson of Los Angeles; W. G. Liamen of New York city; T. W. Graffies of Goat Island and J. T. Gordon of Fresno.

DAVIS ATTENDS HOOVER RALLY

Louis E. Davis, candidate for State Senator from this district, was in Marin county yesterday, and last night he was mingling with the voters at the Hoover rally, which was held at Mill Valley and Fairfax.

GREETED BY HUNDREDS

Davis was greeted by hundreds of men and women who had gathered to pay tribute to California's favorite son, who is carrying the banner of the Republican party for President of the United States.

NEW PLEDGES OF SUPPORT

Davis received numberless new pledges of support and re-assurances of loyalty from the friends he already had made.

It now is freely predicted that Davis will beat Sharkey in Marin county by a much wider margin than Johnston beat the "recumbent" senator four years ago. At that time Sharkey lost Marvelous Marin by nearly 500 votes.

WILL REBUKE SHARKEY

From Martinez, the home town of the incumbent, encouraging reports have been received at the headquarters of Davis. Many of the leading citizens at the county seat are pledged to vote and work for Davis and administer a rebuke to Sharkey for his sponsoring of the Toll Bridge Grab Bill, Senate Bill No. 846, the bill that would have taken probably Fifty Million Dollars from the people of Contra Costa and Solano counties.

Airplane Spoils Man's Slumber So He Lodges Plaint

Five o'clock in the morning is no time to go joy-riding in an airplane, according to a complaint registered with the police yesterday by V. G. Blake, 2835 Florida street. Blake declared that he was awakened at that hour by the roaring of an airplane motor and rushed to the window to see the plane flying less than 100 feet above the ground.

HAS HOUSE GUEST

Mrs. Dennis Shaw has as her house guest her sister-in-law Mrs. A. H. Thornly of New Mexico.

SUFFOCATION TAKES LIVES OF STOWAWAYS

BALTIMORE, Aug. 24.—(U.P.)—**Sixteen stowaways paid dearly** today for their free voyage from Rio De Janiero when the **freighter Steel Inventor in which** they had stowed away was fumigated **for yellow fever at quarantine today, seven of the trapped men were killed, three were dying and six were overcome by** the fumes. Others may be still **hidden under the cargo in the hold.**

As the dead and dying were carried out their condition indicated a desperate battle had taken place as the men fought each other to get out of the hold. Several of those dead had broken arms and broken ribs and others had cuts and bruises on their bodies such as could only have been received in fights.

All of the victims were either Brazillians or Portuguese. Their bodies were emaciated, indicating they had little food during their long trip which ended in disaster for them, just as they were about to reach their goal.

Burning Ship Speeds Ashore

TUTUILA, Pago Pago, Aug. 24—(U.P.)—Fire was sweeping along the starboard side of the British steamer Port Napier, a 12,000 ton vessel as it was racing to this port tonight.

With its cargo consisting mainly of oil and matches, the danger of the fire spreading rapidly was great.

The Port Napier was 75 miles from here and reported it was making a speed of 13 knots an hour.

The naval station ship Ontario was ordered to proceed from Apia where it was at the time to aid the Port Napier.

Constant radio communication with the Port Napier was being maintained and each report from the vessel said the flames were sweeping out of control in hold four.

Operation To Save Babe After Death Of Mother Fails

SAN FRANCISCO, Aug. 24—An operation by surgeons who sought to bring a baby into the world after the death of the mother, failed here today.

Dr. Lane Falk, who performed the post-mortem Caesarian operation 20 seconds after the death of Mrs. Zenia Gonzales, 21, a bride of eight months, said life in the little body had ceased an hour before the mother died.

A permit had been secured from the city attorney's office to perform the operation when the husband objected. Everything was prepared for the surgery as life ebbed from the mother.

Installment Fine Allowed Motorist

As a concession to the defendant's plea of unemployment, Judge J. F. Plank of El Cerrito yesterday permitted Fred Leoni, 19, 2186 Sacramento street, Berkeley, to pay a fifty dollar fine in three installments. Leoni was arrested on a charge of driving 60 miles an hour through a 15 mile zone and was cited to appear on July 2. He failed to show up and a warrant was issued for his arrest and his fine set at $50.

Rockford Fliers Located

SEARCH FOR LOST Rockford to Sweden fliers was intensified yesterday when the plane's radio communicated with a Toledo station, telling its location and asking that aid be rushed. Bert Hassell is at left above. Parker Cramer, radio operator and navigator, at right, sent the message to the Toledo station.

HERE'S LIST OF PRECINCTS

Following is a complete list of precincts in Richmond and vicinity where Tuesday local voters will cast their ballots for U. S. Senator, state senator, assemblyman, county committee and presiding justice of the district court of appeal:

BERKELEY PARK PRECINCT—Polling Place: Store room, 378 Colusa Ave.

EL CERRITO PRECINCT NO. 1—Polling Place: Schwake Hall, San Pablo Ave., opp. Postoffice.

EL CERRITO PRECINCT NO. 2—Polling Place: Harding School, Fairmont and Center Streets.

EL CERRITO PRECINCT NO. 3—Polling Place: Fairmont School, Kearney St., between Lincoln and Stockton Streets.

EL CERRITO PRECINCT NO. 4—Polling Place: McCarty's Garage, 230 Terrace Drive.

EL CERRITO PRECINCT NO. 5—Polling Place: El Cerrito Fire Hall, San Pablo and Manila Ave.

EL CERRITO PRECINCT NO. 6—Polling Place: Rossi Hall, corner San Pablo and Potrero Ave.

EL CERRITO PRECINCT NO. 7—Polling Place: Whitaker Garage, 5322 Barrett Avenue, El Cerrito.

EL CERRITO PRECINCT NO. 8—Polling Place: Store room, corner Central and Yosemite Avenues.

KENSINGTON PRECINCT NO. 1—Polling Place: Beckley (formerly Donogh Garage) 296 Arlington Ave.

KENSINGTON PRECINCT NO. 2—Polling Place: Adams Garage, 671 Oberlin Drive.

RICHMOND PRECINCT NO. 1—Polling Place: Veteran Fireman's Hall, Standard Ave., and Eddy Street.

RICHMOND PRECINCT NO. 2—Polling Place: Masonic Hall, 210 Washington Avenue.

RICHMOND PRECINCT NO. 3—Polling Place: Hess Garage, 323 Washington Avenue (rear).

RICHMOND PRECINCT NO. 4—Polling Place: Store Room, 208 Richmond Avenue.

RICHMOND PRECINCT NO. 5—Polling Place: Store Room, No.

(Continued on Page Eight)

100 INJURED WHEN COACH LEAPS TRACK

NEW YORK, Aug. 24—(U.P.)—A subway wreck at the rush hour—the thing every New Yorker stops to speculate upon now and then—happened tonight.

It took perhaps as many as 25 lives. It injured from 50 to 100 people. It disrupted underground and surface traffic for blocks around. It spread brief panic through the thousands who were underground, waiting for trains to carry them home from their work.

It brought to New York probably its worst transportation tragedy since an elevated train left the rails and crashed from the supporting structure in Brooklyn four years ago.

Hours after the accident 10 blocks in the heart of the Times Square district, where the wreck occurred, were still closed and under police guard, with none permitted to enter.

At five hospitals, 100 surgeons were busy attending the injured and reviving those who were overcome by shock.

In morgue rooms there were strewn gruesome relics of the havoc which had occurred when the thing all New Yorkers fear came suddenly upon the city.

It was just 5:10 p. m., with the rush of home going traffic approaching its peak, when the accident occurred. On the Times Square subway platform, and every other subway platform in lower Manhattan, there were crowds, almost countless in numbers, milling about and waiting for trains.

The Interborough Rapid Transit company's now Lots avenue express train of 10 steel cars, southbound, whirled into the Times Square station.

"Let 'em off; let 'em off," shouted the guards, and a few left the train, their places taken by as many as the guards could squeeze inside the doors.

With effort, the doors of the 10 cars were closed and inside each car was packed 200 or more people, men and women, clerks, office workers, professional men and

Continued on Page Eight

5525 ATTEND SCHOOL HERE

With enrollment figures for the Richmond Union high school and both Junior high schools released yesterday afternoon, attendance in the schools of the Richmond district amounts to 5525.

There are 866 students enrolled at the new Union high school, 533 at the new Longfellow Junior high school and 757 at Roosevelt Junior high school. The junior high schools show an increased enrollment of 14 over the close of school in June and the elementary schools show an increase of 137.

Superintendent of Schools Walter T. Helms yesterday said that he was pleased with the present enrollment, showing as it does an increase when a number of East bay schools, particularly Alameda, show decreases. Late registrations which are expected within the next week or two will increase the enrollment figures.

Parents Witness Tests For Scouts

Seventy-two parents of Troop 3 and 14, Boy Scouts, witnessed second-class investitures given to fourteen members of Troop 14 and two of Troop 3, last night at East Shore park. A program of knot-tying, signalling, fire-building and community singing arranged by Donald Stevens followed. Speaker of the evening was Louis Angeli.

Refreshments were served.

Florence Lecare, Jean Moyle and Virgilia Maertens have registered as students of the California State Teachers' college in San Francisco.

BABY GIRL ARRIVES

Mr. and Mrs. W. H. Press of 15 Twentieth street, are the parents of a daughter born at the Richmond Maternity hospital.

Kellogg Is In France To Sign Treaty Of Peace

By RALPH HEINZEN
United Press Staff Correpondent

PARIS, Aug. 24—(U.P.)—Secretary of State Kellogg arrived here today to sign his antiwar pact on behalf of the United States. Meanwhile, from two distinctly opposite sources today came questions of just how far the pact would go in maintaining world peace.

Henri Berenger, former French ambassador to Washington, writing in a provincial newspaper, today said France need not expect the pact, even if ratified by all nations, to liquidate problems of the great war. The Catholic organ, "Le Croix" in an editorial today declared that it is futile to expect the document to end wars, "any more than it is for us to expect Minister of War Painleve to bring an era of peace by changing the name of his ministry."

NEW CHRYSLER PLANT

SAN LEANDRO, Aug. 24—(U.P.)—Walter Chrysler, automobile manufacturer, today purchased a site for a $7,000,000 assembling plant which he has said he will build here. Work on the plant will begin within 30 days, local Chrysler officials said.

BUCKLEY RETURNS

E. D. Buckley of the Hotel Carquinez, returned yesterday from a business trip to Marysville, Sacramento and Colusa.

RICHMOND RECORD HERALD

A Consolidation of the Record-Herald and Richmond News

Published Every Morning Except Mondays and the Days Following Holidays by the

RECORD-HERALD PRINTING AND PUBLISHING CO.

Telephone Richmond 70 and 71—2201 Macdonald Avenue

G. E. MILNES.....President and Manager
GROVER E. MILNES.....Business Manager
OFFICIAL PAPER OF THE CITY OF RICHMOND, CAL.

Entered at the Postoffice at Richmond, California, as Second Class Matter.

Subscription Rates
One Month by Carrier.....50c
One Year.....$6.00

SATURDAY MORNING, AUGUST 25, 1928.

After reading the platforms adopted at Kansas City and Houston, it would occur to us that the ardent free trader and the fellow who believes in the League of Nations are all dressed up and no place to go.

Another thing we don't hear so much about any more is the old horse trough around the town square which used to be so popular on Saturday afternoons.

Remember the good old days when all you had to give the voter to satisfy him for four years was enough gasoline to fill his torch on the night of the torchlight procession?

Al Smith says a man must be all right if the people in his own block say so. Thus Herbert Hoover, figuring on the way his home people are flocking to him, must, as his democratic opponent says, be all right.

Tammany's friendship for the farmer is about equal to a cat's affection for a canary.

H stands for Hoover, and Hoover stands for the home. T stands for Tammany and Tammany stands for the Tiger.

Popular appeal is one thing, and practical knowledge is another. The latter counts for the most in the long run. There is nothing more fickle on earth than popularity.

The way Hoover sentiment is increasing, it looks like a walkaway, but the thing to do is keep on working harder and harder and take nothing for granted.

Help Hoover. He has helped you and will help you again.

A Smith banner has been hung across Wall street, thus assuring the farmers adequate relief.

Perhaps there's nothing to fear. The exposure of the masculine knee hasn't demoralized Scotland.—*Newark (Ohio) Advocate.*

A New York bootlegger was unable to pay a fine because he sold his liquor on trust, which is also the way most people buy it.—*St. Louis Post-Dispatch.*

History repeats itself. Out west, 50 years ago, those who wanted to treat said: "name yer pizen." Today they say the same thing; and it *is* poison.—

AND THE WORST IS YET TO COME

Julie Says—

FOR the younger generation in this little velveteen ensemble—especially for the girl who adores the boyish type of frock. The three-quarter coat is very simple in cut and the frock underneath is boyish in line. The upper part is of white flat crepe and suggests a vest. The pipings and the tie are also of white crepe. The skirt is very plain with a front box pleat. —(U.P.)—

A Chicago barber shop was wrecked by a bomb. The strange element of the crime is that the barbers weren't of the massage-and-tonic selling variety.—The Akron Beacon Journal.

BEAUTY

By LAURA LANE

If you want to have a thoroughly miserable time at a party, go without being sure that every detail of your appearance is perfect. Nothing is better guaranteed to spoil a good time than the knowledge that your nails are uncared for, your hair straggly, or your skin sallow and tired looking.

You can never look your best unless you are confident that you are well-groomed. Self-consciousness about appearance will tend to make you feel awkward and conspicuous and won't give you time to forget your looks and enjoy yourself.

Nothing makes a woman so completely sure of herself and her powers of attraction as a becoming new dress or hat. Just to feel that she looks well adds lustre to her eyes and elasticity to her step.

Dear Laura Lane,

I have been dieting to lose weight—and have succeeded. I would be pleased with the result of my fasting if it were not that my neck is flabby and wrinkled since I have reduced. What can I do?—ALICE G.

[illegible] the skin on your face, don't stop at the neck-line. Continue your massaging and patting and what-not down on your neck to see if that doesn't help. Some exercises that may help to firm the neck muscles are to throw the head as far back as you can and then "chew gum" vigorously; and to turn the head from right to left (and upwards) several times a day.

One thing that makes the present summer more endurable is that nobody is trying to swim the channel.—The Fort Worth Star-Telegram.

At last Lindbergh has had a real thrill. He got a ride in the cab of a locomotive.

Just suppose the Republicans should carry Texas and the Democrats should carry Pennsylvania! Just suppose.—The Pasadena Star News.

Workman Finds Druidical Ruins Hidden By Vines

LONDON, Aug. 21 (U.P.)—What is believed to be a valuable discovery of Druidical remains have been uncovered by workmen at Arnos Grove, Southgate, and an invitation has been sent the Archeological Society to investigate.

The remains consist of two large dark caves built of huge boulders, many of which weigh over three tons. In front there is what appears to be an altar with sacrificial stones, and on one side there is an immense pillar upon which representations of serpents can be traced.

The remains as they stand are almost completely hidden by mistletoe and ivy, and big mounds of earth which it is now thought may conceal other relics of the Druids Age, stand nearby. The caves stand within a short distance of the famous Mitchenden Oak, a tree which is mentioned in the Doomsday Book.

The discovery was made upon an estate which once belonged to Lord Inverforth, but which is now being developed into plots for building purposes.

What the candidates would like to know is whether they will lose them in November as they did in June.—The San Bernardino Sun.

There are some who think M. Heeney is the one to retire.—The Toledo Blade.

READ IT FIRST IN THE RECORD-HERALD

BY RUTH THOMPSON (Aunt Betty of KGO)

Visiting The World Children

Children of Argentina

A STORY BOOK TOUR

CHILDREN IN ARGENTINA

Father said to himself, "That is two big 'NO' from the Mother." He smiled to himself. He said, "Southern Argentina is called Patagonia. There it is dreary, cold. There may wander some wild Indians. There we could live in a tent. We could hunt the rhea (South American ostrich), and there we would kill the guanaco (animal of the camel family) for clothes." And this time Mother said a very, very big 'NO!'"

And Luisa and Luigi looked at each other, and at Father. They smiled. They laughed. "—This is a very great cattle country, cattle, sheep, mules, horses, goats—millions of dollars in meat that is frozen and shipped to other countries—and hides, and wool——"

"Enough! Enough!" said Mother, "work in the market in Buenos Aires. Then Luisa and Luigi can go to school."

—(U.P.)—

CAT TALES

By Pusey

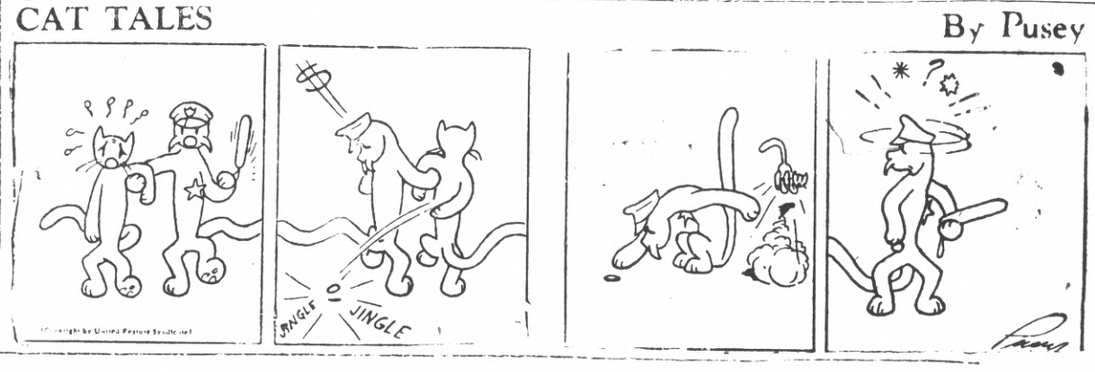

DOINGS OF THE DUFFS

Tom Goes In for Rodeo

By BUFORD

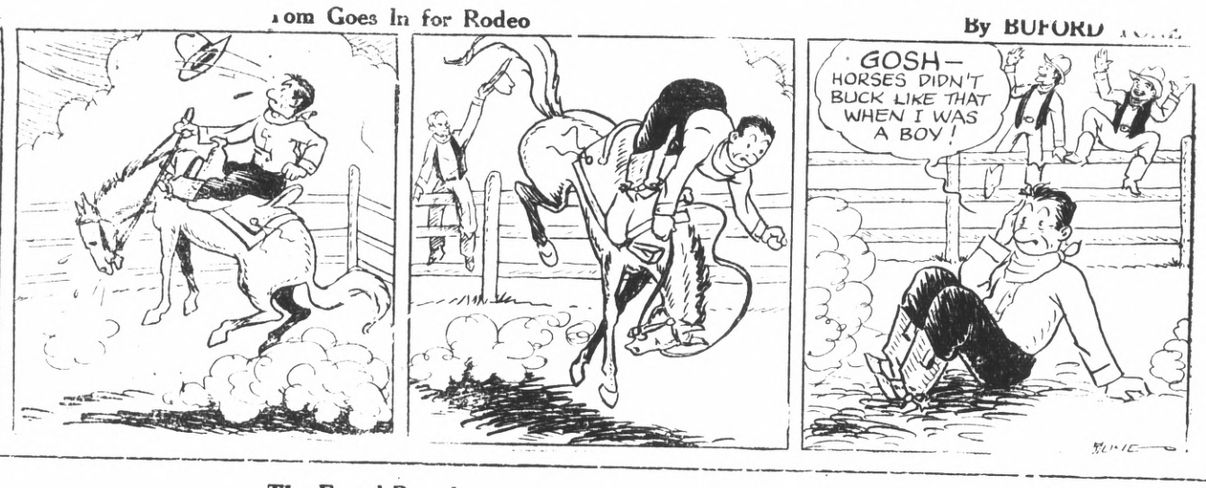

MARY ANN GAY

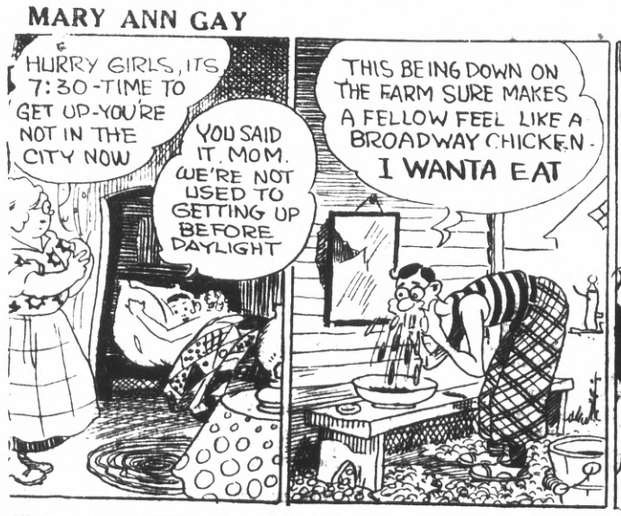

The Festal Beard

By Lou Skuce

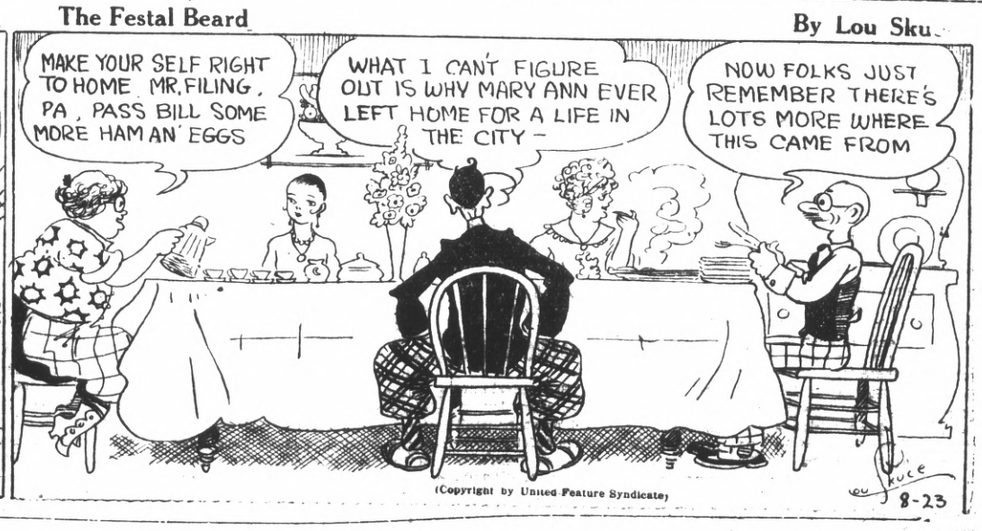

(Copyright by United Feature Syndicate)

YOUNG BUFFALO BILL

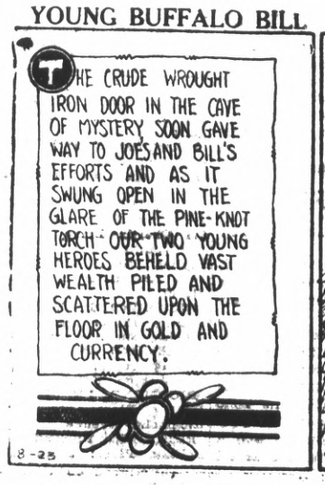

Back to Safety

By HARRY F. O'NEILL

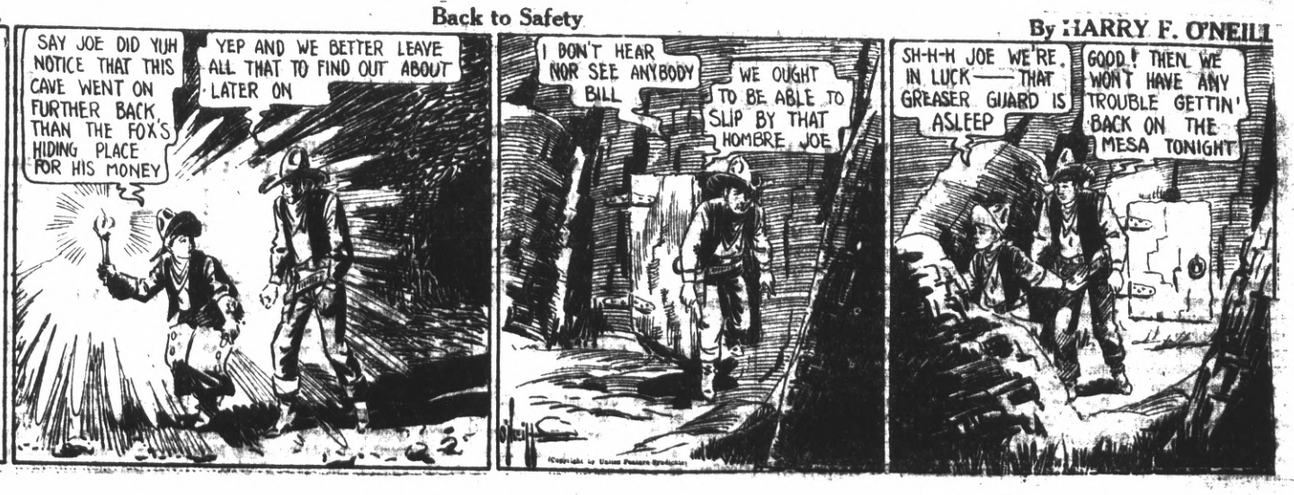

Society and Club News

UNION P.-T. A. WILL SPONSOR SCOUT TROOP

An unusually large attendance of parents augmented with new members secured by the recent membership drive, attended this week's meeting of the Union high school P.-T. A. when it met in the new Union high school with Mrs. H. F. Lods presiding.

The decision being made to sponsor a Girl Scout troop in the high schooll, Mrs. L. W. Wuesthoff was named chairman of the year for the work.

Principal Bert X. Tucker extended a cordial greeting to the members and was followed by Mrs. C. . Blake, president of Richmond P.-T. A. council who gave an interesting account of the work of the Parent-Teachers association.

The officers of the high school P.-T. A. elected in May to serve for this year, besides Mrs. H. F. Lods, president, are: Mrs. J Findley, first vice-president; Theodore Madson, second vice-president; Mrs. A Rector, corresponding secretary; Mrs. W. W. Scott, recording secretary; Mrs. W. V. Keltz, financial secretary; Mrs. P. A. Transue, treasurer; David Gray auditor; Mrs. A. Shawl, historian; and Mrs. R. Wilson, parliamentarian.

Following are the department heads appointed at the first meeting of the association.

Amwerican citizenship, Mrs. Shoute; child hygiene, Mrs. Chas. Mahnke; education, Miss Elizabeth Kinnear, emblem and magazine, Mrs. J. P. Lucas; Founders' day, Mrs. Bert Curry; home department Mrs. A. D. Diehlman; juveline program, Mrs. L. E. Jones; membership Mrs. L. C. Miller; publicity, Mrs. L. G. Eby; recreation, Miss Clara McLaurin; reciprocity, Mrs. L. J. Thomas; thrift, Beth McDonald; Girl Scouts, Mrs. L. W. Wuesthoff and program, Mrs. Claire Bryant.

Mrs. Henry Calvert Is Inspiration For Shower

Mrs. Henry H. Calvert of Ventura avenue, prominent Richmond matron who is leaving Sunday for a two-month visit with relatives in the east, was the inspiration for a handkerchief shower given in her honor yesterday afternoon by Mrs. L. W. Evans of Mira Vista.

The afternoon was spent socially and the honored guest received a number of beautiful handkerchiefs. Dainty refreshments were served by the hostess.

Those enjoying the afternoon in addition to the hnoree and the hostess were Mesdames Max Holtz, Gus Penning, L. T. Evans, Frank Shubat and John Carlisle.

SPECIAL
Permanent Wave
$10.00
Ye Beauty Shoppe
LENORE CARPENTER
329 Twenty-first St.
Telephone Richmond 2346

SHOES FOR SCHOOL

Dr. Scholl's Foot-Easer quickly relieves tired, aching feet, restores weak and broken down arches. Worn in any shoe. $3.50 per pair.

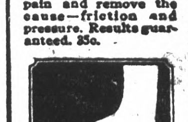
Dr. Scholl's Zino-pads for Corns instantly end pain and remove the cause—friction and pressure. Results guaranteed. 35c.

Dr. Scholl's Bunion Reducer instantly relieves bunion pains, reduces growth and preserves shape of shoes. 75c each.

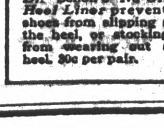
Dr. Scholl's Nu-Grip Heel Liner prevents shoes from slipping at the heel, or stockings from wearing out at heel. 20c per pair.

At a Big Saving
Boys' School Shoes
Sizes 2½ to 5½
Regular $3.50 value
$1.95 Pair
While They Last

Misses Shoes
Special Values
$2.95 to $3.85

Ladies' Shoes
Built-in Arch Support
$4.95
Regular Value $7.50

Our modern equipped shoe repairing department will repair your shoes while you wait. All work guaranteed.

B. B. Shoe Store
720 MACDONALD AVENUE

In Search Of The Perfect Back

THE NATIONAL Progressive Chiropractors held a convention in Los Angeles at which they sought to select the girl with the most perfect back. The judges are shown inspecting the candidates and making their selections.

Program Enjoyed By Members Of Grace Lutheran

Grace Lutheran church members enjoyed a delightful program last evening when they me. in the church parlors, which included a reading by Mrs. Nettie Newsome, songs presented by Catherine and Ruth Bastin, beautifully accompanied on the guitar by their father, C. H. Bastin, three reading by Milton Hathaway, Donald Himes, Dorothy Himes, a duet by J. Baldwin and O. Borgstrom and a recitation by Louis Borgstrom.

Robert Himes was in charge of the program.

Delicious refresehments served at a late hour were prepared by a committee consisting of chairman Mrs. A. J. Coakley, assisted by Mrs. T. R. Webster, Mrs. C. Baldwin and Mrs. J. Dorgan.

Hughes Return To Richmond After Wedding Tour

Having completed their wedding tour, Mr. and Mrs. Emory C. Hughes are again in Richmond. During their several weeks' trip, the couple visited Sacramento, Yosemite Valley, Fallen Leaf Lake

Before her marriage on August 12, Mrs. Hughes was Doris M. E. Davies, the daughter of Mrs. Geo. J. Curtis of Richmond.

Mr. and Mrs. Hughes plan to live on Carmel avenue near El Cerrito.

Be Photographed On your Birthday
Richmond Conservatory of Music
906 MACDONALD AVE.
RICHMOND
Phone Richmond 2399
PRINCIPAL
Aurora Thompson, A. G. S. M.
Interviews Arranged

Corning Pastor Will Speak Here At Baptist Church

Rev. C. R. G. Poole, former pastor of the First Baptist church of this city, and now pastor of a large growing church at Corning, California, will be the speaker at the service Sunday morning at 11 o'clock. He will speak on the subject, "How to Prepare for a Wedding."

Rev. Poole has many loyal friends in the city who will welcome this opportunity of hearing him again.

There will be a beautiful service of baptism at the evening service. The special musical attraction will be a chimes concert on the beautiful Deagon organ chimes. This concert will be played by Lydia Josephine Purmans and will begin at 7:15 p. m. She will play "Vesper Bell" by Agate, 'All Through The Night' by Goldsworthy and "Prayer" by Laurence. Mrs. Purmans is an accomplished organist and this concert should be one of the finest things heard in the church. The pastor, Rev. Weldon M. Wilson, will preach a story sermn on the subject "The Lost Boy."

The Sunday school meets at 9:45 a. m. A hearty welcome awaits you in one of our growing classes.

B. Y. P. U. will meet at 6:30 p. m. with Grace Craven as leader.

Negro Quartette Featured On Church Program

The second Sunday of the special featured services will be enjoyed at the First Methodist church on the West Side Sunday morning at 11 o'clock. The Williams' Negro Midget quartette will sing a number of Negro spirituals; including "Old Time Religion," "Jubilee", "Lord I want to be a Christian" and "Steal Away." Rev. F. Prince will speak on "Fads, Freaks, Frauds, and Fools" at the morning service. The choir will sing "Incline Thine Ear".

Last Sunday a large audience was present and it is believed that Sunday the house will be filled to its capacity. The doors will open at 10:30 o'clock. Visitors are most cordially invited.

Poppy Division Members Enjoy Social Session

California Poppy Division No. 371, auxiliary to the O. R. C., met this week in Memorial hall for an interesting business and social session. Mrs. Lottie Malloy, who has been absent from meetings for nearly a year, was welcomed back. An out of town guest was Mrs. Mary Burns, a member of the City of Oaks division.

The sewing club will meet at the home of Mrs. Myrtle Russell, 254 Fourteenth street the afternoon of August 19. Plans were also discussed concerning the whist party to be held on September 13.

NEWLYWEDS AT HOME AFTER HONEYMOON

Mr. and Mrs. Guy LeRoy Amerman are now at home to their friends at their apartment in Berkeley, since their return this week from their wedding trip in southern California and Yosemite Valley. The bride before her marriage last month was Frances La Ferne Stevens, the daughter of Mrs. L. W. Scholtzhauser. Mr. and Mrs. Scholtzhauser live in the Yvonne apartments.

Delegate Gives Account Of L. A. Convention

Mrs. Winifred Bogart who has been attending the third order of St. Francis, held at St. Joseph's church in Los Angeles August 11-14, gave an interesting account of the convention to the local branch here this week. Sent as a delegate, Mrs. Bogart attended the meeting with delegates from five western states. Notable speakers at the conclave were Monsignor John M. McCarthy of Pasadena and the Honorable Joseph Scott of Los Angeles.

An interesting caravan of busses was chartered to take the delegates on a 50-mile sightseeing tour.

Mrs. Bogart who formerly belonged to the stage profession had the pleasure of meeting many of her old friends, who are now in the motion pictures in Hollywood. While visiting in Inglewood she was the guest of Mr. and Mrs. N. Hurray, former Richmond residents. Their property has greatly increased in value since oil has been found near there.

Plans Are Being Made For Bridge Tea of Y. L. I.

Extensive plans have already been formulated for the Y. L. I. bridge tea to be held September 22, at the Carquinez Golf and Country club. A large group of visitors is expected. Heading the tea committee are Misses Helen Gately, Agnes Ring, Margaret Rogers, Hanna Cronin and Helen Mahomet.

Quarterly communion of the Richmond Y. L. I. will be held in connection with the Y. M. I. at St. Paul's church in San Pablo on September 23.

A whist is being planned for the near future, according to President Kathleen Shannahan.

Improvement Club Plans Card Party And Dance

A card party and dance are scheduled for tonight's social meeting of the South Richmond Improvement club and its friends, according to the announcement of Mrs. Daisy Mayo, president. Acting as hostess will be Mrs. Dorothy Howden, assisted by President Daisy Mayo and other officers of the club.

The present club staff concists of: Mrs. Mayo, president; Mrs. B. Howden, vice-president; Mrs. Joseph LaLonde, treasurer; Mrs. Marie Lee Kelly, auditor; Mrs. Clare Barry, secretary; Mrs. Sam Bagley, Mrs. Ora Wood, Mrs. A. Heyman and Mrs. Bristol, directors.

MRS. SHAW HOSTESS TO BRIDGE CLUB

Mrs. Dennis Show entertained the members of the Fortnite club last night in her home, 608 Twentieth street. An enjoyable evening was spent with the hostess serving supper at a late hour.

Those receiving prizes were Mrs. Jeanette Herman, Mrs. Jack Maxwell and Mrs. Eleanor Perry.

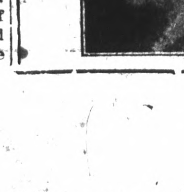
Mrs. Irma Randolph
MEZZA SOPRANO
A Singer who teaches
A Teacher who sings.
Thursdays—All day and evening.
Conservatory of Music
906 Macdonald Avenue
Oakland
1618 6th Ave.
Tel. Mer. 4738

PILLOWSLIP WHIST PARTY IS ENJOYED

Contra Costa temple No. 113 of Pythian Sisters last night held a pillowslip whist party in Brotherhood hall! The affair was well attended and a number of beautiful hand embroidered pillowslips made by members were presented as prizes.

The door prize was awarded to Mary Lee Reynolds and those holding high scores were: H. Twenty Hey, Mrs. A. Peters, Mrs. Gladys Coleman, Mrs. Clara Hughes and E. S. Geigold.

Announcement was made that a second pillowslip whist will be held at a future date to be announced later. The committee in charge last night was Mrs. Frances Michel, Mrs. Evelyn Miller, Mrs. Evelyn Juillerat and Mrs. Josephine Lamble. A short business meeting preceded the whist party.

Initiation Is Held By Spanish War Auxiliary

Initiation and the annual inspection were held last night in Memorial hall by Admiral Dewey auxiliary United Spanish War Veterans.

The inspection was made by Department President Mrs. Bessie Bassett of San Luis Obispo and her staff and a dinner was served in the Hotel Carquinez in their honor prior to the meeting.

Bouquets were presented to the distinguished officers and a banquet at which 200 were seated was served at a late hour by the committee consisting of Mrs. Lillian Stanley, Mrs. Clara Bradshaw and Mrs. Flora Thomas assisted by other members of the lodge. Visitors were present from Oakland, Berkeley, San Francisco and other Bay cities.

Union Label League Will Hold Whist Party September 14.

A very substantial crowd attended the first meeting after vacation of the Union Label league last night in the Union Labor temple. It was decided at the business meeting presided over by F. O. Hauge, that the organization would hold a whist party on September 14, for the members and their friends. There are to be no charges and prizes will be awarded. In charge of the whist and of the refreshments are Mrs. Della Eldridge and H. E. Woods. The September whist will follow a short business session.

EAGLES AUXILIARY PLANS INITIATION

Women's auxiliary to the Fraternal Order of Eagles last night held an initiation and made plans for a whist party to be held September 14. in Woodmen hall. Plans were also discussed for a food sale to be held September 22. A banquet was served by a committee consisting of Mrs. Lena Feudner, Mrs. Caroline Ciabattari and Mrs. Violet Pericone.

FREIGHTER IS DUE

The freighter Willfaru of the Williams Steamship line will arrive at the wharves of the Parr-Richmond Terminal corporation Monday to unload a cargo of red sand for local factories.

SCAVENGERS
RICHMOND SCAVENGER CO—All sorts of refuse removed on short notice. Call up phone 961 any time in afternoon

O. H. DOBBS
Formerly of Macdonald Ave.
Coal-Feed-Poultry
Telephone Richmond 1074
318 Twelfth Street

IF YOU HAVE TROUBLE WITH YOUR
Automobile Electrical System
call
JOE'S BATTERY SHOP
Telephone Rich. 1456
1525 Macdonald Ave.

Mrs. Herbert Baker Hostess To Nui Club Members

Mrs. Herbert Baker entertained the members of the Nui club yesterday afternoon in her home 1631 Gaynor avenue. The members decided upon a series of three afternoon whist parties, the first of which will be held in Masonic hall on the afternoon of September 10.

The next meeting of the club will be held at the home of Mrs. E. R. Edlund, 504 Fifth street.

A social time was enjoyed by the members after which the hostess served delicious refreshments.

AUXILIARY, CIRCLE MEET AT CHURCH

The Woman's Auxiliary and Mission circle of the First Baptist church met in the church parlors yesterday for a noon luncheon. Mrs. Axtell's talk on "Neighberly Contacts" was of interest to all.

Acantha Chapter Fetes Birthdays Of Officers

A delightful birthday party was planned last night by Acantha Chapter, O. E. S., honcring the birthday anniversaries of Worthy Matron Nettie Dixon and Worthy Patron Bert Scoble.

A surprise program included readings by Irma Kruse and piano solo by Azalea Sanford, chapter pianist.

Perhaps the most interesting feature of the evening was the banquet where twelve tables, each decorated in an appropriate fashion for every month of the year, were prepared for the merry group. The table committee preparing the banquet was composed of Mesdames Beatrice Sweet, Louis Alexander, Blanche Hoyle, Irene Stout, Lois Smith, Ile Kelly and Grace Thompson.

The next meeting, held the first part of September, will be matrons and patrons night.

CHURCH VOTES TO RETAIN ITS PASTOR

Members of Wesley Methodist church last night unanimously voted to retain Rev. Charles G. Lindemann.

Eight lay delegates who were appointed to attend the annual conference on September 14, at Pacific Grove are: Mrs. Mary Shoemaker, Mr. and Mrs. C. D. Rogers, Miss Nina Moody, Mrs. L. Pennington, Miss Lulu Pennington and Mr. and Mrs. I. Lester.

ORLAND VISITOR IS ENTERTAINED HERE

Miss Helen Gustafson of Orland is the house guest this week of Mrs. Phil Jones of 616 Thirteenth street. Miss Gustafson is social editor for an Orland newspaper.

A tour of Chinatown and a theatre party have bben planned for the visitor.

Albert's
THE BIG STORE
MACDONALD AT NINTH TELEPHONE RICHMOND 1600

You Pay No More For Quality And Most Times Less at This Store

FALL FROCKS

That Are Outstanding Successes of the New Season

$9.75
$15 $16.75

The season's feminine mode is daintily expressed in this lovely group of new frocks that introduce all the new fashion whims for fall. One- and two-piece frocks of jersey, satin, flat crepe, wool crepe, georgette and canton crepe in all the smart new groupe of new frocks that introduce all the new fashion whims taupe gray.

Women's and Misses' Sizes

BARGAIN BALCONY SAVINGS

Clean-Up of **Kitchenware Articles** Values to 15c — **1c** — Clean-Up of **Kitchenware Articles** Values to 15c

Yard-wide Flannel, Yard-wide Gingham Yard-wide Prints. 15c	Table Oil Cloth Squares 48-in. size 39c	Yard-wide Flannel, Yard-wide Crepe, Yard-wide Prints. 25c

6TH ANNIVERSARY CALIFORNIA THEATRE

Saturday AUGUST 25th

Navarro Rites Set For Today

Funeral services will be held from the Bert Curry parlors this afternoon at 2:30 o'clock for Joaquin Navarro, 32, of 416 Monroe avenue, Richmond, who succumbed to pneumonia. Interment will be in St. Joseph's cemetery. Deceased was a native of Mexico and a resident of Richmond for the past two years. He was employed by the Standard Pacific Manufacturing company. Surviving him are his widow, Mrs. Aprotonia Navarro and two children, Mayola and Jeronimo. He was the brother of Everado, Miguel and Raimondo Navarro.

The Iamashita steamship line freighter Atlantic Maru was loading a cargo of petroleum products at the Parr-Richmond Terminal corporation wharves yesterday.

Good Pictures Booked For Theatre Anniversary Week

An important and significant event in the history of the California Theatre, William Fox's West Coast Theatre's local playhouse, is the celebration of its sixth anniversary week, beginning today.

For six years past the California Theatre has been a semi-public utility, fostering the highest ideals of modern humanity and its influence in the community has been many-fold.

Superior motion picture entertainment has always been a pledge of West Coast Theatres, and through the California Theatre has kept faith as an institutional master and by that same token a vivid and special line-up of pictures has been arranged for anniversary week.

The feature attractions for the week are: "Wolf Fangs," which opens today; "Forgotten Faces," Sunday's presentation; on Monday and Tuesday, Janet Gaynor in "Sunrise" with George O'Brien; Wednesday, "The Road to Ruin" with Helen Foster; Greta Garbo in "The Mysterious Lady" will be screened Thursday and Friday.

The comedies and short subjects supplementing these features are: Jimmy Adams in "Slippery Heels" and "Solitude," a Fox Variety today; tomorrow, Lloyd Hamilton in "Always a Gentleman," a Felix cartoon and Fox News; Monday and Tuesday, Will Rogers and Topics of the Day; Wednesday, a Tuxedo comedy, "Live News," "Builders of Bridges," an Educational special and Kinogram News; on Thursday and Friday the Educational special and Kinogram News; on Thursday and Friday the Educational Juvenile kiddies will be shown in their latest comedy, "Angel Eyes," and also a specially selected reel and the current International News.

MOUNT BAKER LOCATION OF FOX DOG FILM

Mt. Baker National park, one of the most beautiful, although one of the least known of the National Forest Reserves, forms the background for "Wolf Fangs," Fox Films sensational dog picture which opens at the California theater today.

Mt. Baker is located in the Shuksan district in the extreme northern part of Oregon. The park including within its bounds about a thousand square miles of almost unbelievably beautiful scenery, has but recently been opened to the public. Forestry engineers from all parts of the country report that nowhere is there a Reserve comparable to Mt. Baker from the standpoint of variety or beauty of scenery.

On their return from location the members of the company had many stories to tell of the glaciers and snowfields in one direction and the lakes, waterfalls and natural flower gardens in the other, both of them but a few moments walk from the Inn.

This location was selected as ideal for the picture in that the plot deals with the sheep herders who annually come into the forest to graze their flocks, the wolves who menace the sheep, and the

(Continued on Page 5)

GRIPPING TALE OF WEST STARS MOVIE COWBOY

A well-told tale is "Galloping Fury," the new Hoot Gibson starring vehicle which opened at the Richmond theatre last night.

It is a gripping story of the West with ample quantities of comedy interspersed. And, indeed, it should be a good story for it comes directly from the pen of that ace of Western story writers, Peter B. Kyne.

Hoot, beloved as always, further endears himself with the screen going public by his delightful characterization of the Tidy Toreador a rodeo bull thrower who never allows his face, hands or clothes to be soiled by contact with the dusty earth.

Hard-riding, two-fisted fighting and riotous comedy gags feature this Gibson picture which is one of the best he has ever done. Through it all is the thread of a heart-warming romance between Gibson and Sally Rand, who will be remembered as one of the Wampus stars of 1927.

Very fine, human and appealing character work is done by Otis Harlan as Gibson's whimsical Dad. Duke R. Lee is splendid as an Indian while Frank Beal as the blustering old father of Miss Rand injects many laughs into the picture, being an excellent foil for Gibson and Harlan.

Reaves Eason deserves praise for the direction of the picture.

Other players who deserve mention are Ed Coxen, Pewee Holmes, Black Hawk and Max Asher.

Chapter three of "The Isle of Sunken Gold, Adventure serial, a unique Educational comedy, "Queer Ducks" and other short films conclude the bill.

Mrs. E. R. Axelson, who has been visiting her daughter, Mrs. Grayson Pauly in Los Angeles for several months, has returned to her home in Eleventh street. Mr. Axelson motored south to accompany Mrs. Axelson home.

Six Candles On Theatre's Birthday Cake

Six years ago the people of Richmond flocked to the opening of a beautiful and luxurious new theatre.

It was indeed a bold venture—But the courage and confidence of those who conceived the project have been fully justified.

The Record-Herald congratulates the California management upon its signal success; one of the most remarkable ever recorded by any business during its first half dozen years.

In the words of the immortal Rip Van Winkle:

"May it live long—and prosper!"

BYRDS ARE HOST TO FRESNO RELATIVES

Chief and Mrs. Arthur Byrd of El Cerrito were hosts to their relatives, Mr. and Mrs. Lin M. Byrd of Fresno this week. Yesterday all four enjoyed a motor jount to Russian river, stopping in Occidental to visit relatives. Lin Byrd is superintendent of the Pacific South West bank building in Fresno.

California DIRECTION WEST COAST THEATRES

TWO BIG EVENTS!

SIXTH ANNUAL GREATER MOVIE SEASON AND OUR SIXTH ANNIVERSARY

WILLIAM FOX *presents*

WOLF FANGS

TODAY

Thrilling Adventure In The Great North Woods!

A Dynamic Drama of a Dog's Devotion

THUNDER The Canine Marvel

CHARLES MORTON - CARYL LINCOLN

Story by SETON I. MILLER and ELIZABETH PICKETT

LEW SEILER, production

THINK OF IT . . . WHITE FAWN AS THE HEROINE, ZIMBO AS THE HEAVY AND MUTT AS THE COMEDIAN—AND 30 OTHER DOGS!—A DOG GONE GOOD PICTURE

— Congratulations —

TO THE

CALIFORNIA THEATRE

WILL BE IN OUR NEW LOCATION

1022 MACDONALD AVE.

SEPTEMBER 1

CARL RICHARDS

"Everything in Music"

— Congratulations —

TO

DAN REARDON

"STILL ON THE JOB"

PAULSEN REALTY SERVICE

California Theatre Bldg.

TWO GREAT EVENTS!

The California Theatre's Sixth Anniversary Week

And Sixth Annual Greater Movie Season

It's our Party!

Triumphal Film Successes!

TODAY

"Wolf Fangs"

THUNDER

The Dog Marvel

Tomorrow

"Forgotten Faces"

CLIVE BROOK, BACLANOVA WILLIAM POWELL

MONDAY and TUESDAY

Janet Gaynor

in

F. W. MURNAU'S

'Sunrise'

A Wm. Fox Production with George O'Brien, Margaret Livingston

Richmond's Greatest Entertainment, The CALIFORNIA THEATRE

Under the Direction of William Fox's West Coast Theatres of which Mr. A. M. Bowles is the Northern Division manager.

THEY'RE COMING TO THE CALIFORNIA!

Nat Holt's Comedians

FASTEST, FUNNIEST, CLEVEREST MUSICAL SHOW IN THE WEST!

Join The Celebration!

THE SHOW WORLD ON PARADE!

WEDNESDAY

HELEN FOSTER

in

'The Road to Ruin'

A Flaming Warning to the Parents of America!

Endorsed by—

Judge Timothy Fitzpatrick, A. B. Kattner, secretary National Board of Review, and various Parent-Teacher associations.

Thursday and Friday

GRETA GARBO

"The Mysterious Lady"

with CONRAD NAGEL

A THRILLING ROMANCE!

RICHMOND THEATRE

STARTS TONIGHT

HOOT GIBSON

in

"Galloping Fury"

A Riot of Roarin' Action!

by

PETER B. KYNE

"QUEER DUCKS"

A Great Educational Comedy

"THE ISLE OF SUNKEN GOLD"

Don't Miss The Serial!

Congratulations

TO

Dan Reardon

For His 6 Years of Success as Manager of The California Theater

Albert's THE BIG STORE

We Congratulate The California Theatre

ON ITS 6TH ANNIVERSARY

CONGRATULATIONS To DAN REARDON Manager

La Moine Drug Co.

Ninth and Macdonald Ave.

THIS FIRM

Congratulates the

California Theatre

on its

6th Anniversary

L. H. Schrader Co.

"Courteous Credit"

Congratulations

TO THE

California Theatre

C. C. KRATZER

BUICK DEALER

Congratulations

TO THE

California Theatre

Six Years of Success means Good Management

The Mechanics Bank

OF RICHMOND, CALIF.

HOME OFFICE Ninth and Macdonald Ave. Richmond, California

EL CERRITO BRANCH Fairmont and San Pablo Aves. El Cerrito, California

as "YOUR BANK"

FATHER OF 7 SEEKS TO WIN NURSE'S LOVE

PITTSBURG, Aug. 24—An Oaklander, 54 years of age and the father of seven children, fell so deeply in love with Miss Luella Long, nurse of the Pittsburg health center, after seeing her picture in a newspaper that he has sent her a proposal of marriage. The nurse, whose photograph was reproduced by a bay publication on her announcement of resignation from the health center, disclosed the Oaklander's marriage bid today but she would not reveal the name of the sender.

"I like the picture of you and the account of you very much," the 54-year-old suitor said by way of introduction. Seeking to allay any fears on personal attributes, he hastens to tell that he does not use liquor or intoxicants and that he is highly industrious.

Supplying a detailed description of himself, the Oaklander asks Miss Long, in the event that she takes the marriage proposal seriously to write him "as fully and as frankly as I have."

Miss Long's suitor explains that he has nothing, "having lost everything in the last six years in a fight for wife's life" and says that he is "lonely and tired of bachelorhood."

Miss Long has not yet decided whether she will write her suitor and tell him she is not interested in matrimony.

Mount Baker Location Of Fox Film Dog

(Continued from Page 4)

Forest Ranger, who is the law of the forest.

"Thunder," the almost humanly intelligent police dog which created a sensation in "Wings of the Storm" last year, is starred. The human cast includes Charles Morton, James Gordon, Caryl Lincoln and Frank Rice. Lew Seiler directed.

"Wolf Fangs" is the opening picture for the California Theatre's sixth anniversary and also starts the second lap of Greater Movie Season. The program will be enhanced by the addition of "Slippery Heels" an uproariously funny Paramount comedy featuring Jimmy Adams. Other short reels will be included.

READ IT FIRST IN THE RECORD-HERALD

Dagna's Quality
Mayonnaise
The Supreme salad dressing fresh daily
QUALITY MARKET
Phones 2950 and 2951

GRAPES
AND
GRAPE JUICE
in 5 sizes of A-No. 1 Oak barrels from 2 to 50 gallons. 6 kinds best hill grapes from Contra Costa Co. Quality Guaranteed.
Richmond Grape Juice Co.
3 Eighteenth Street, Richmond, Phone Richmond 3076

His Death Leaves Women in Control

THE DEATH OF G. K. MORRIS (center), republican state chairman of New York, has left the political reins in the Empire state in the hands of two women. On the left is Miss Sarah Schuyler Butler, daughter of Nicholas Murry Butler, who succeeded Morris. On the right is Mrs. Caroline O'Day, who became Democratic state chairman when Edwin Corning resigned from the post because of ill health.

Radio News

KYA—SAN FRANCISCO 350 M. 66 K.

8 to 9 a. m.—KYA Morning Glories.
9 to 10 a. m.—Home economics.
10 to 10:15 a. m.—Musical program
10:40 to 11 a. m.—Musical program.
11:55 to noon—California Sunshine Hour.
Noon to 12:15 p. m.—News.
2:10 to 2:30 p. m.—Musical program.
2:30 to 3 p. m.—Service.
3 to 4 p. m.—Bridge Party hour
5:30 to 6 p. m.—Musical program
6 to 6:15 p. m.—News.
6:15 to 7:15 p. m.—Golden Gate Cryer.
7:15 to 7:30 p. m.—Sports.
7:30 to 8 p. m.—Program.
8 to 9 p. m.—Old Timers hour.
9 to 10 p. m.—Variety hour.
10 a. m. to midnight—Radio Bug Frolic.

KGO—OAKLAND 384 M. 780 K.

9:30 to 10:30 a. m.—Studio program.
11:30 a. m. to 1 p. m.—Luncheon concert.
12:30 p. m.—Weather.
4:30 to 5:30 p. m.—Concert orchestra.
6:20 p. m.—News and baseball.
6:30 to 7 p. m.—Home songsters.
7 to 7:15 p. m.—Bob chat.
7:15 to 7:30 p. m.—Sports.
7:30 to 8 p. m.—Studio program.
8 to 8:30 p. m.—NBC system.
8:30 to 10 p. m.—Hollywood Bowl Concert.
10 to midnight—NBC system.

KFWM—Oakland 236 M. 1270 K.

Noon to 1 p. m.—Studio program
8 p. m.—Bible dialogue.
9 to 10 p. m.—Variety hour.

KFRC—San Francisco 454 M. 66 K.

7 to 8 a. m.—Simpy Fifts.
8 to 9—Musical record program.
9 to 9:30 p. m.—Studio program.
10 to 11 a. m.—Chat.
11 to 11:30 a. m.—Studio program
11:30 to noon—Amateur auditions.
Noon to 1 p. m.—Sherman Clay & Co. concert.
4:30 to 5:15—Organ recital.
5:15 to 5:30—News, police reports.
5:30 to 6:20—Mac and his gang.
6:20 to 6:30 p. m.—Stage and screen, weather, stock reports.
6:30 to 7 p. m.—Cecilian Trio.
to 7:30 p. m.—Mickey Gillette and his Romancers.
7:30 to 8 p. m.—Entertainers.
8 to 9 p. m.—Concert orchestra.
9 to 10 p. m.—Mark Hopkins orchestra.
10 to 10:10—"Amos and Andy."
10:10 to 11:10 p. m.—Dance orchestra.
11:10 to midnight—Dance music.

KPO—SAN FRANCISCO 422 M. 710 K.

6:45 to 8 a. m.—Health exercise
8 to 9 a. m.—Happy hour.
9:30 to 10 a. m.—Chat.
10 to 10:30 a. m—Home economics
Noon to 1 p. m.—Organ recital.
12:45 p. m.—Commonwealth Club luncheon.
2 to 2:30 p. m.—Studio program.
2:45 p. m.—Baseball.
4:30 to 5 p. m.—Service.
5 to 6 p. m.—Children's hour.
6 to 7 p. m.—Dinner music.
7 to 8 p. m.—Studio program.
8 to 8:30 p. m.—NBC system.
8:30 to 10 p. m.—Hollywood Bowl. Bowl concert.

KFWI—San Francisco 268 M. 1120 K.

7:30 to 8:30 a. m. Health exercises
8:30 to 9 a. m.—Musical program.
9 to 9:30—Studio program.
9:30 to 10—Charlie Glenn.
10 to 10:27—Musical program.
10:27 to 10:30—Weather reports.
Noon to 1 p. m.—Concert.
2 to 4—Pacific Radio Trade Association program.
5 to 6 p. m.—Dinner concert.
7 to 9 p. m.—Pacific Radio Show
8 to 9 p. m.—Studio program.
9 to 11 p. m.—Dance music.

KJBS San Francisco 246 M. 1220 K.

7 to 8 p. m.—Early Bird hour.
8 to 9 p. m.—Record program.
9 to 9:45 p. m.—Popular selections.
11 a. m. to noon—Vocal and Instrumeotal program.
2 to 3 p. m.—Art Fadden, pianist.
4 to 6—Record varieties.
6 to 8 p. m.—Dinner hour music
8 to 10 p. m.—Dance music.

KGTT—San Francisco 220 M 1360 K

12:30 to 1 p. m.—Scripture study.
1 to 2 p. m.—Studio program.
2 to 3 p. m.—Instrumental and vocal recordings.
5:30 to 6:30 p. m.—Dinner-hour.
9 to 10 p. m.—Studio program.

KLX—Oakland 508 M—590 K.

7 to 8 a. m.—Exercise.
10:30 to noon—Home economics.
Noon to 1 p. m.—Hawaiian orchestra.
2 to 2:40 p. m.—Studio program.
2:40 p. m.—Baseball.
4:30 to 5:30 p. m.—Organ recital
5:30 to 6:30 p. m.—Brother Bob.
6:30 to 7 p. m.—Studio program.
7 to 7:30 p. m.—News.

KTAB—Oakland 508 M. 590 K.

8:30 to 9—prayer service.
10 to 11 a. m.—Service.
11:30—Women's hour.
Noon to 1 p. m.—Organ recital.
1 to 4 p. m.—Service.
5:30 to 6:30 p. m.—Service.
6:30 to 7 p. m.—Twilight hour.
7 to 8 p. m.—Dance music.
8 to 9 p. m.—Studio program.
9 to 10 p. m.—Headline hour.
10 to midnight—Dance music.

IOWA VISITORS ARE GUESTS OF PRICES

Mr. and Mrs. P. Price of 459 Fifteenth street, have as their house guests, Mr. and Mrs. Will England of Fingley, Iowa, and Mr. and Mrs. Ed. Nichols of Mt. Ayr, Iowa. The guests are aunts and uncles of Mrs. Price.

LEGAL NOTICES

NOTICE OF SALE OF AUTOMOBILE TO SATISFY LIEN

Notice is hereby given that the undersigned West Side Garage will on Wednesday the 29th day of August 1928 at said West Side Garage Point Richmond, at Eleven o'clock A. M. of said day sell at public auction to the highest bidder for cash lawful money of the United States one Cadillac automobile, Engine number 55E337 California license number 1756997 for the year 1927 and that said sale will be made for the purpose of satisfying claimants lien of $90.00 storage and repairs together with costs of advertising and sale.
Dated August 17, 1928.
WEST SIDE GARAGE
Lien Holder
Publish Aug. 17 28 Daily.

NOTICE OF PROBATE OF WILL
Dept. No. 2

IN THE SUPERIOR COURT OF THE STATE OF CALIFORNIA, IN AND FOR THE COUNTY OF CONTRA COSTA
6853
In the Matter of the Estate of WILLIAM EDWARD PACE, Deceased.

NOTICE IS HEREBY GIVEN, that Tuesday, the 4th day of September A. D. 1928, at 10 o'clock A. M. of said day, and the Court Rooms of said Superior Court, at the Court House in the city of Martinez, County of Contra Costa, have been appointed as the time and place for proving Will of said WILLIAM EDWARD PACE, deceased, and for hearing the application of MARY PACE for the issuance to her of Letters Testamentary.
Dated, Martinez, August 15, 1928.
J. H. WELLS, Clerk.
By S. WELLS, Deputy Clerk.

(Endorsed)
Filed August 15, 1928.
J. H. Wells, Clerk
By S. Wells, Deputy Clerk.
C. D. Horner Esq., Attorney for Petitioner, Richmond, Calif.
Publish Aug. 17 to 28 Daily.

Your Home Prettier
Your Furniture Bright
Your Work Less
Use
O-Cedar Polish
"Cleans as it Polishes"

Robert P. Easley
Assemblyman
(18th District)
Returning without opposition,
THANKS YOU FOR YOUR CONFIDENCE

ADVANCE OF FIRE HALTED AFTER FIGHT

(Continued from Page One)

kept the blaze from developing into disastrous proportions. Although a favorable wind was blowing from the south the blaze began to creep toward Berkeley. It was at this point that the efforts of the men were concentrated and at six o'clock last night the blaze had completely been quenched.

A herd of cattle grazing on the lands was kept out of range of the fire.

An unidentified man turned in the first report of the blaze to the lookout at Grizzly Peak. The lookout notified the El Cerrito fire department and then communicated with the East Bay Water company. Company workers from the Oakland yards, San Pablo and Orindo were sent to combat the fire.

The blaze, which at first gave evidence of developing into one of the most serious of the season in this section, started a mile south of the Berkeley fire of 1923 when a large portion of the residential section of the college city was wiped out.

Chief of Police Byrd of El Cerrito made a tour of inspection late yesterday afternoon to make certain there was no further danger of fire.

READ IT FIRST IN THE RECORD-HERALD

Beauty And The Brute

Caryl Lincoln and James Gordon, in a scene from "WOLF FANGS" which ushers in the California Theatre's sixth anniversary week today.

SCOUTS VISITED

Earl Corey, head of the Boy Scout committee of Troop 3 sponsored by the Rotary club met last night with a committee for further arrangements. The group will visit Troop 3 at its next meeting to become acquainted with the boys. The committee consists of: L. Johnson, I. Timmons, Dr. W. F. Fraser, Harry Alberts, W. W. Chapin.

No man can boast that he has never gambled unless he has never bought a cantaloupe.

PLAYGROUNDS TO OPEN ON SEPTEMBER 1

Playgrounds of Richmond schools will open on Saturday September 1, according to a decision reached at a meeting held in the home of W. L. "Doc" Seawright, city recreational director.

On school days, the playgrounds will be open from 3:15 to 6 o'clock and on Saturdays there will be a schedule of from 9 to 12 in the mornings and from 1 to 4 in the afternoons. Each director will spend one night a week in gymnasium work and refereeing in city gym games.

The following directors, all graduates of Richmond Union high school will be in charge of the playground work:

John Carey, Nystrom; George Gordon, Lincoln;; Virgil O'Brien, Stege; Boyd Hecker, Grant; Ernest Barbieri, Peres; Ten Malliani, Washington.

Louisiana Guest Is Honored At Bridge Tea Here

Honoring her aunt, Miss L. Benin of Monroe, Louisiana, Mrs. C. G. Perault of 417 Golden Gate avenue was hostess at an attractive bridge tea Thursday afternoon.

The invited guests were: Mesdames William McCreagh, H. M. Palmateer, Jack Patterson, J. E. Bottom, I. D. Owen, H. G. Stidham, J. S. Moyle, Thelma Ericson and Mrs. P. C. Campbell. Prizes were awarded to Mrs. Patterson, Mrs. Bottom and Mrs. Owen.

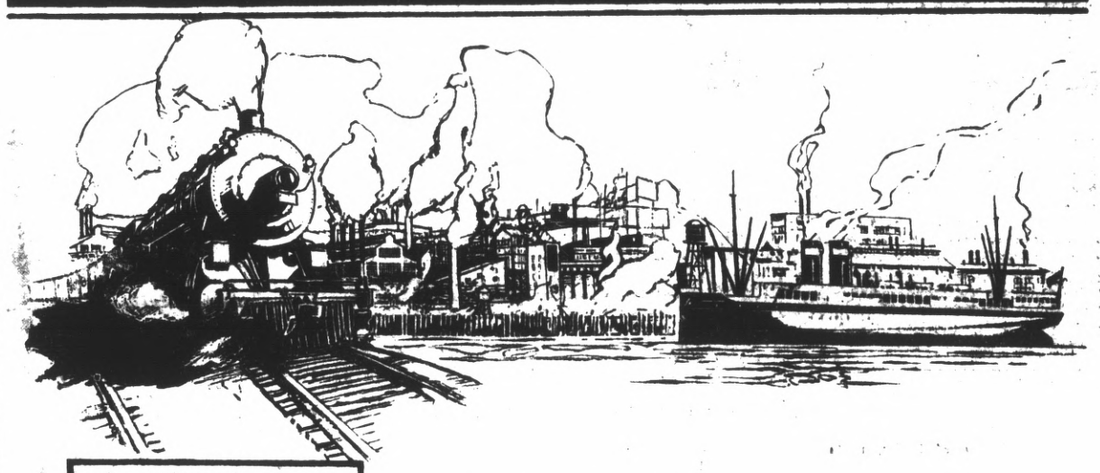

14 per cent of the waterborne commerce of San Francisco Bay generates in Richmond; 55 per cent in the region North and East — Study the above chart—it tells the story.

A Word About Our Richmond Merchants

Just a few years ago, many of our well-to-do families went to Oakland or San Francisco to buy their clothes and other luxuries and fineries. But times are changing! Today Fifth Avenue may set the fashions, but citizens of Richmond can buy them right on Macdonald Avenue. Behind the gleaming plate glass windows of our stores one may see all the modes of the day. On shelves within can be found everything from the lowly pin to the gorgeous sables. Complete stocks, fairly priced, up-to-the-minute in mode from every section of the globe.

Those who live in Richmond can and do trade at home—not just because it is the patriotic thing to do—but because shoppers can now find here merchandise which challenges comparison in quality and price with that in any other city.

Shipping Facilities of Richmond Show Just One More Good Reason Why Richmond Is Destined for Its Rightful Place in the Sun

For further particulars about Richmond write the RICHMOND CHAMBER OF COMMERCE for its 20-page booklet

RICHMOND CHAMBER OF COMMERCE

A MAGNIFICENT, complete display of California's choice products.

OVER $100,000 IN PREMIUMS

—greatest exhibit of livestock, poultry and machinery on the Pacific Slope.
—thrilling harness and running races, and the famous State Fair Horse Show.
—exceptional art and education exhibits; auto and radio shows; three big bands.
—the Fearless Groggs, sensational aerial auto performers, every afternoon and night.

EIGHT BIG DAYS

See your State Fair and know California better

SACRAMENTO
SEPTEMBER 1-8

SPORTS

GRIDDERS WILL PLAY 5 GAMES ON HOME SOIL

Five games on home soil and two contests on foreign territory compose a partially completed gridiron schedule announced yesterday by Coach Ivan Hill of the Richmond high school football squad.

Games are being sought for three open dates, September 7, October 6 and October 27.

In its games with Berkeley high and San Rafael Military, Richmond will have the advantage of playing on its own field, and the locals have high hopes of avenging a 13 to 0 defeat sustained last season at the hands of the Yellowjackets from Berkeley. Richmond's big game of the year, against San Rafael, will be played November 3. Coach Hill's cohorts took a 7 to 0 victory over the transbay outfit last year. The Berkeley contest is scheduled for October 13.

Next Friday afternoon the wearers of the blue and red will meet Oakland Tech in the initial gridiron clash of the current season. Last year the Oakland school was defeated by a score of 25 to 0.

McClymonds high, winners last season by the close score of 7 to 6, will be guests here on September 15. On the twenty-second University high will play here, last year's contest resulting in a scoreless tie.

Richmond's first game away from home will be September 28, when they clash with Fremont. On October 20 they journey to Centerville. Last season the Centerville team lost to the locals, 18 to 0.

Efforts are being made to arrange a contest with Sacramento to be played on one of the three open dates. The schools have met twice before, Richmond winning by a margin of 36 to 0 in 1925 and playing a scorless tie in 1926.

Indian Herbs

Is a good family medicine composed principally of herbs, roots and barks. An excellen liver regulator for sluggish bowels, kidneys and constipation. You can get the money back at any of the agencies where you bought them if Indian Herb Compound does not benefit you after directions have been followed.

Indian Herbs are for sale by all local drug stores and at many other business places whose addresses are listed on the second page of the circular in each free sample given at all the local agencies. Geo. W. McPherson, resident agent for The Great American Herb Co., C06 Macdonald avenue.

Winning Pennants Is His Habit

Woodmen Hold Drill Practice

Drill practice for the competitions which will feature the conclave of the Modern Woodmen in Santa Cruz September 8, 9 and 10, was held by the drill team of Maple camp last night in Redmen hall.

Members of the local camp will go to Santa Cruz on Saturday where they will camp in Camp Gilroy, named in honor of the state deputy. There will be a parade at 8 o'clock followed by a class adoption at 10:30 o'clock.

On Sunday morning at 10 o'clock there will be a flag raising celebration at Camp Gilroy and in the afternoon the three placques for the Modern Woodmen, Royal Neighbors and Juveniles in the Big Tree grove will be dedicated. The competitive drills will be held at 4 o'clock in the afternoon. Three cups are being awarded, one by Senator West, the second by State Deputy W. E. Gilroy and the third by Santa Cruz. Eighteen members of the drill team under H. W. McCausland will represent the local camp.

Camp Gilroy will be in charge of Major G. V. Hartis of Berkeley with McCausland as adjutant.

Scouts Vie In Tests Of Skill

Called to order at 7:45 last night by Scoutmaster Hume Vaughan, troop 5 of Richmond Boy Scouts began an active meeting. A short rehearsal of plays was followed by inspection, the winner of which was Victor Christiansen.

Initiation ceremonies were in order for the two new tenderfeet, Will Kinnard and Albert Ball. The knot-tying contest was won by Edgar Gehrhardt with Leo Haley coming in a close second It was Edgar Gahrhardt who won first place also in the fuzz-contest with Bill Scarborough second.

Frank Sharpe, captain of the drum corps, gave a selection after which stunts and refreshments followed. Many mothers and fathers were present.

At 12 o'clock today, a truck will convey fourteen members to the Oakland airport.

MANY EVENTS SCHEDULED AT GOLF CLUB

The aspect of the heavens, as disclosed by the planets, has been consulted and it proclaims the following events as forthcoming in the near future at the Contra Costa Golf club:

September 1, 2 and 3—Labor Day Handicap.

The stars foretell that these will be lucky days for seven players—two 36 handicap men and five with lower handicaps—as special prizes will be provided for each class. Entrants may play their tournament round on any one of the three days, upon signing up 50c entrance fee to be paid to Mr. Rogers.

September 9—Admission Day mixed foursomes starting at 10 a. m. sharp.

Two-ball mixed foursomes are to be arranged so that both men and women can celebrate the birth of California's star. 14 hole matches (eliminating the hard holes) will be played, with suitable prizes for the winning couples. Partners tournament. Owing to the dangers pointed out in the signs of the zodiac, husbands and wives will be prohibited from playing together.

September 16.—Qualifying round directors' cup tournament.

October 23.—Finals—Directors's cup tournament.

It is ordained by the planets that this event be played off in match play this year—retaining, of course, the handicap feature. This will give players of all classes a chance to win one of the prizes, as players will be divided into flights of 16 each—according to net results in the qualifying round. The winner of each flight will be determined by handicap match play. Detailed information will be issued later.

Members are requested to sign up for the Mixed Foursomes and the Directors' Cup tournament promptly, so that proper arrangements can be made. Entrants may sign up with Mr. Rogers or with any member of the committee.

PASADENA COUPLE ARE VISITORS HERE

Mr. and Mrs. Phillip Danner of the West Side are entertaining Mrs. Danner's parents, Mr. and Mrs. W. N. Gordy of Pasadena. The visitors are here for an indefinite stay.

READ IT FIRST IN THE RECORD-HERALD

Sannies Will Meet Iberico

Phil Jones' Sannies will clash with Iberico team in First street park tomorrow afternoon. Jones has signed up two additional players for his string, Jensen, the crack catcher of the El Cerritos, and Walter Gordon, who will hold down the short stop berth.

Gordon, according to Jones, is one of the best short stops in the district, and one with a future. Jones predicts that within a year, Gordon will be going the way of six other Sannies to the big leagues.

Abe Rose will be at second. Abe who is the latest Sannie to sign up with big baseball, went to the San Francisco Seals.

Krasovich, Sunseri, Roberts, also Wright and Kickok, now big league men, are all former members of the Sannies, organized three years ago by Jones.

The Sannies' lineup for tomorrow's game will be: Jensen, c; Ickes and Andrews, p; Greathouse, 1b; Rose, 2b; Gordon, ss; Ambrose, 3b; and Huzefka, Biggs O'Rourke and Frank Banducci in the field.

Stars Again Beat Solons

SAN FRANCISCO, Aug. 24.—(U.P.)—Hollywood recaptured first place of the Pacific Coast league today by beating the Solons, 6 to 1.

The Stars bunched their hits in the second to score four runs while Kinney and Murphy, Hollywood hurlers, shutout the Senators until the ninth.

San Francisco Seals stayed four games behind the Stars by evening the series with Portland, 6 to 4. Portland trailed by a close margin during the contest and three runs scored by the Seals in the seventh made them stay behind.

The Missions scored once in the ninth to break a tie and beat Oakland, 3 to 2.

Los Angeles and Seattle split a double-header, the Indians taking the first 2 to 0, although the Angels secured nine hits against six for the visitors and Los Angeles won the second game, 8 to 4.

Girl Scouts Plan Year's Activity

General outlining of the year's activities occupied Troop 3, Girl Scouts, yesterday afternoon when it met for the first session of the season. Four new patrol leaders were appointed who will be installed at the next meeting. The girls are working at present toward their merit badges in preparation for the court of awards which will be held in September.

READ IT FIRST IN THE RECORD-HERALD

Twins Sets Fast Pace

THE ZITTENFELD TWINS, girl prodigies of the water, can compete with Gertrude Ederle in endurance swimming. They recently swam 38 miles in less than eight hours and were fresh at the finish.

PACIFIC COAST LEAGUE

	W.	L.	Pct.
Sacramento	36	18	.667
Hollywood	37	17	.685
San Francisco	33	21	.611
Oakland	29	25	.537
Missions	23	31	.426
Los Angeles	23	31	.426
Portland	20	34	.370
Seattle	15	39	.278

YESTERDAY'S RESULTS

San Francisco 6, Portland 4.
Missions 3, Oakland 2.
Hollywood 6, Sacramento 1.
Los Angeles 0-8, Seattle 2-4.

HOW THE SERIES STAND

San Francisco 2, Portland 2.
Oakland 2, Missions 2.
Hollywood 3, Sacramento 1.
Los Angeles 2. Seattle 2.

TODAY'S GAMES

Portland at San Francisco.
Missions at Oakland.
Hollywood at Sacramento.
Seattle at Los Angeles.

NEXT WEEK'S SERIES

Seattle at Missions.
San Francisco at Oakland.
Los Angeles at Sacramento.
Seattle at Los Angeles.

NATIONAL LEAGUE

	W	L	Pct.
St. Louis	72	48	.600
New York	68	47	.591
Chicago	70	53	.569
Cincinnati	60	52	.567
Pittsburgh	66	53	.555
Brooklyn	58	62	.483
Boston	35	75	.318
Philadelphia	33	79	.295

YESTERDAY'S RESULTS

Pittsburgh 16, New York 5.
St. Louis 1, Philadelphia 0.
Chicago 4-4, Boston 1-3.
Brooklyn at Cincinnati, rain.

AMERICAN LEAGUE

	W	L	Pct.
New York	81	40	.669
Philadelphia	78	43	.645
St. Louis	64	59	.520
Detroit	55	66	.455
Chicago	55	66	.455
Cleveland	55	67	.451
Washington	55	67	.451
Boston	45	80	.360

YESTERDAY'S RESULTS

St. Louis 5-3, New York 2-1.
Boston 2, Detroit 1.
Philadelphia 1, Cleveland 0.

Gym Classes For Women To Open

September 17, is the opening date for gym classes for women, it was announced yesterday by W. L. "Doc" Seawright, city recreational director. The classes will be held in the gym of the new Longfellow high school, in Twenty-third street off Macdonald avenue. A small fee will be charged.

A membership campaign is being conducted by two teams under the direction of Mrs. E. M. Noville and Mrs. Robert Holland. The losing team will entertain the winners.

The gym classes are open to all women of Richmond.

DUFFY AWARDED DECISION OVER BABE ANDERSON

A packed house last night saw Referee Joe Gorman raise Jimmy Duffy's hand in token of victory over Babe Anderson of San Jose after a slashing 10 round fight at promoter Joe Rossi's El Cerrito Pavilion.

And a packed house immediately sent up a volley of boos to officially indicate their distaste of Gorman's verdict.

Anderson, who surprised even his most enthusiastic supporters, was the aggressor throughout the fight, pressing the Oakland flash to the limit, and the general opinion was that the worst he should have received for his labors was a draw.

Gorman seemed to give Duffy the best of the officiating throughout the encounter, being especially derelict in warning Duffy on the matter of holding.

The semi-wind-up, which ended in Gorman awarding a knockout to Ted Jernigen over Willis Williams in the first round, brought the first outburst of dissatisfaction from the fans. The blow that laid out Williams appeared to be low, and the fans though Williams should have won on a foul.

Joe Limas, El Cerrito, and Chickney Miller, substituting for Bobby Pierce, fought a torrid six round draw.

Morris Green knocked out Tim Daley in the second round of their scheduled four round bout.

Pete Tripodes sent Billy Sparks to the showers by a knockout in the third round in the curtain raiser.

Walker Installed Favorite To Beat S. F. Jewish Boy

SAN FRANCISCO, Aug. 24.—(U.P.)—Boxing fans were amazed today when odds of 10 to 8 that Mickey Walker, welterweight champion, will defeat Armand Emanuel, local light heavyweight in their 10 round bout Monday were announced.

Walker's workouts give him the edge in the opinion of local fans even though he will have to overcome Emanuel's advantage in weight. The local boy will be about 11 pounds heavier than Walker, so the title will not be involved.

SATURDAY!

FRESH DRESSED FRICASSEE HENS, lb.	36c
NEW ZEALAND HARES (excellent for frying) each	40c
MILD SUGAR CURED BACON (whole or half slab) lb.	38c
SHOULDERS OF SPRING LAMB, lb.	22c
PRIME STEER BEEF ROASTS, lb.	28c
BREAST OF MILK VEALS, lb.	22c
COUNTRY FARM PORK SAUSAGE, lb.	25c
PURE LARD—2 lbs.	35c
FRESH WHITE RANCH EGGS, dozen	39c
FANCY SUGAR PEAS, 2 cans for	25c
M. J. B. Jr., Coffee, lb.	45c

You may 'phone your order if more convenient; we guarantee satisfaction

Richmond and Central Markets
O. R. LUDEWIG, Inc.

510 Macdonald Ave. 1130 Macdonald Ave.
2 Phones—No.'s 1900-1901 Phone Rich. 446

TUBBY

This Ghost is a Live One.

"MALARIA MUGGS" Degraded By BEN DAVE ALLEN

Elect
Louis E. Davis
for
State Senator
at the
PRIMARY ELECTION, TUESDAY, AUGUST 28, 1928.
WORLD WAR VETERAN

Advertising Rates

CLASSIFIED ADVERTISING RATES

2c Per Word Per DAY

Minimum Charge 35c

CLASSIFIED INDEX:

1. Lodges and Meeting Notices.
2. Lost and Found.
3. Special Notice—Personals.
4. Help Wanted—Situations, Wanted.
5. Automobiles.
6. Business Directory.
7. Business Opportunities, Investments.
8. For Rent—Rooms, Houses, Lost and Found.
9. For Sale—Miscellaneous.
10. Wanted—Miscellaneous.
11. Real Estate for Sale.

1—Lodge and Meeting Notices

KNIGHTS OF PYTHIAS — Richmond Lodge, No. 13 meets every Wednesday night at K. of P. hall, 5th St., near Macdonald. Visitors always welcome. E. S. Geigoldt, C. C.; F. G. Blackhart, K. of R. and S.

ST. ANDREW'S SOCIETY — of Richmond and District—Meets second and fourth Wednesday at 8 p. m. in Richmond Club House. Scottish visitors are always welcome. Pres. W. J. MacDonald, 2217 Nevin ave. Phone Rich. 1553. See Geo. Smith, 1831 Roosevelt avenue.—

RICH. AERIE NO. 354 F. O. E meets every Tuesday at 8 p. m. at the W. O. W. hall, 7th Macdonald. Felix Baptisti, W. P. Phone Rich. 1008 W. W. McChristian, Secry. Phone Rich. 1086. A. G. O'Loan, 2031 Barrett Avenue, Phone Rich. 443.

8—For Rent—Rooms, Homes' Apartments' Flats

FOR RENT — THREE ROOM house, partly furnished, adults, 227 Fifth St., 8 23 7t

FOR RENT— WELL FURNISHED 5 room flat with garage, close in — Adults. Phone Richmond 2768. 8 15 6t5

FOR RENT—3 ROOM FURNISHED cottage, $20.00. 2129 Bissell Ave. 5 27 tf

7—Business Opportunities, Investments

$10.00 TO $50.00 QUICKLY To The Many Workers Rates lowest. No security, no publicity. Best and most private terms. What National banks do for big business, we do for the man or the woman who works.

H. L. DRAKE, 607 Macdonald Ave.

ZEB KNOTT
Certain-Teed Paints, Varnishes and Enamels.
All Grades of Wall Paper
PAINTING AND PAPER HANGING
319 North Seventh Street
ALL WORK GUARANTEED

Money To Loan
YOU PAY $9.25
including interest on each $1000.00 BORROWED
CENTRAL BUILDING & LOAN ASSOCIATION
EARLE STEELE
Richmond Agent
4582 Macdonald Avenue.
Telephone Richmond 2448

FOR RENT —MODERN THREE room sunny flat, partly furnished, apply 216 4th St., Rich. 291. tf.

MONEY TO LOAN

$1000 to $50,000 to loan on Richmond property. Flat or Installment loans on homes, flats or apartments New construction or refinancing. Let me solve your financing problems. C. M. HINDS, 2916 Clinton Ave., Phone Richmond 2671. 7 17 1 mo.

QUICK MORTGAGE LOAN, $1350.00 on clear lots 7 8 9 10, block 14, Fay Andrade tract. Interested reverse charges, call R. A. Thompson, Oregon 1295 Los Angeles, Cal. 8 14 3t.

MONEY TO LOAN — FOR REFINancing or building homes, long term, easy payments; California Guarantee Building and Loan, Macdonald at Sixth street. 7 28 1 mo.

MONEY TO LOAN—$1,000 to $50,000 to loan on Richmond property, flat or installment loans on homes ,flats or apartments. Exceptionally attractive loans on business property, new construction and financing. C. M. Hinds, 2916 Clinton Ave., telephone Rich. 2671. 8 16 1mo.

FREE SAMPLE

Call for a free sample of Indian herbs compound at any of the local agencies where samples are given out and herbs sold. They are an excellent liver regulator for sluggish bowels, kidneys and constipation.

Indian Herbs are for sale by all the local drug stores and at many other business places whose addresses are listed on the second page of the circular in each free sample given at all the local agencies. Geo. W. McPherson, resident agent for The Great Ameri-

11—Real Estate For Sale

TIPS!

5 Room Furnished House $2675

Comfortable and sunny, city and well water, large lot with garage in select location on 6th St Close in. Now rented for $32.50 month. This is approximately $500 below value. Must be sold before August 20th, when it will be taken from market. $650 down. No 860

Business Corner Lot— $1400

Lot 50x100 ft. on Barrett, short distance from San Pablo. Potential business property. You should investigate this.

PAULSEN REALTY SERVICE REALTORS
California Theatre Building
Telephone Richmond 825
Night Phone Richmond 2611-J

9—FOR SALE— Miscellaneous

COATS, DRESSES, FURS and FUR coats, Factory samples, sizes 14 to 54. Huge stock, Dow's Wholesale Rms. 133 Kearney, nr Sutter, Rm 306, S. F. 9-1-tf.

FOR SALE — WHEEL CHAIR, apply at 327 Forty third street. 8 13 6t.

FOR SALE — AT ONCE, GUNS, gas range, bedstead, China closet, Duofold, and other articles. Cosy cottage for rent 620½ 20th Street. 8 18 3t.

FOR SALE-STABLE AND WAGON, lamps, horse shoe hammers, parers and pinchers, horse shoe knives and rasps, stable brooms and stock pails, harness snaps buckles and rings, Mica axle grease, Neatsfoot oil, wagon and implement paint.
BERKS HARDWARE STORE
Macdonald Ave. near 10th street.

11—Real Estate For Sale

LOTS FOR SALE BY THE OWNER. Near San Pablo Avenue State Highway, in the East Richmond Boulevard Tract. Permanent Pavement, Lateral Sewers and property connections constructed. Buy now at cost of Improvements plus a small amount for force title and title insurance. Terms if desired. See owner, Chas. H. Brown, or representative at 412 American Bank Building, 10th and Macdonald, Richmond. 7 18 tf.

FOR SALE—AT A BARGAIN, 315 feet frontage with all improvements, Mira Vista section, Richmond. Phone owner, Lakeside 0730, or evenings at Thornwall 3202. 8 16 6t.

LITTLE FARM— 10 MINUTES from Richmond City water, gas and electricity. Just out of Richmond city limits. Full price $500. $10 down, $8 per month. Call Mrs. Becker Richmond 2597—J. 8 10 6t.

FOR SALE
NEW FIVE ROOM HOUSE ALL hardwood floors, garage, near Washington School and Natatorium.
H. G. STIDHAM
210 Washington Avenue Phone 868 or 920. tf.

FOR SALE—MILK GOAT, REGISter toggenberg and kid. Phone Fruit 8533-W. 5 26 tf.

FOR SALE—IN MIRA VISTA, beautiful 5 room stucco house, just built, with garage; large lot and beautiful view overlooking San Francisco Bay; original price $6,500, must sell, $5,000.00 takes it; Richmond 933. 8 21 tf.

A BARGAIN SELDOM OFFERED —6 lot corner on 23rd street for quick sale, call Richmond 933. 8 21 tf.

FOR SALE — JUST OUTSIDE of Richmond, 11 acres on dam road, $2,500 takes it, terms if desired; Richmond 933. 8 21 tf.

Think This Over

Have You Heard Folks Say—

"I can remember well when I could have bought the house and lot for a few thousand dollars. NOW LOOK AT THE NINE-STORY BUILDING THERE."

We have that buy for you today. A new five room house, Latest improvements and located near the City Hall. $200 down will handle this deal for you—and in the next few years you can be one of the city's wealthy property owners.

SEE
BURG BROS. Inc.
Insurance Real Estate
—For Facts—
Main office, Burg Bros. Bldg, 23rd and Macdonald
Tract Office, San Pablo and Macdonald Ave.
Oakland Office, 333 17th St.
San Francisco Office, 1182 Market Street
PHONES, Rich. 730, Rich. 1873
Glencourt 9831, Market 8273

MURINE For YOUR EYES
Night and Morning to keep them Clean, Clear and Healthy
Write for Free "Eye Care" or "Eye Beauty" Book
Murine Co., Dept. H. S. 9 E. Ohio St., Chicago

NOTICE TO VOTERS

Every person entitled thereto must register during the year 1928, Thirty (30) days before Election at which he or she may desire to vote.

Registration for School Trustee Election closes February 29, 1928.

Registration for Municipal Elections for Towns of Sixth Class, closes March 10, 1928.

Registration for Presidental Primary Election closes March 31, 1928.

Registration for August Primary Election closes July 28 1928

Registration for General Election closes October 6, 1928

Make application for registration to the County Clerk or any of his Deputies.

Dated: January 1, 1928.

J. H. WELLS, County Clerk Contra Costa County, California.

You may register with any of the following Deputies:

A. C. Faris, Chief Deputy, City Hall, Richmond.
Mrs. Mildred Ahearn 715 Macdonald Ave., Richmond.
L. W. Broughan, City Hall, Richmond.
Mrs. Ethel Butler, 600 Ripley Ave., Richmond.
E. A. Burg, 309 23rd St., Richmond.
M. J. Gordon, 321 Macdonald Ave., Richmond
Mrs. Margaret L. Gately, 241 Cyprus Ave., Richmond.
Mrs. Blanche Hoyle, 1715 Roosevelt Ave., Richmond.
Miss Georgia Johnson, 431 Tenth St., Richmond.
Mrs. Lucille D. Kister, 351 Sacramento St., Richmond.
Miss Norine Lee 311 Tenth St., Richmond.
Miss Ivy Lee, 112 Fifth St., Richmond.
Mrs. Mary B. Moyle, 641 Santa Fe Ave.., Richmond.
R. V. March, Standard Oil Co., Richmond.
Mrs. Kathleen Maroney, 523 Chanslor Ave., Richmond.
Miss Nannie L. Nesbit, 621 Bissell Ave., Richmond.
H. G. Stidham, 210 Washington Ave., Richmond.
H. O. Watson, 1202 Macdonald Ave., Richmond.
Audrey L. Carey, El Cerrito.
Olga J. B. Lee, El Cerrito.
Miss Nellie Shoute, El Cerrito.
John Sandvick, El Cerrito.
Catherine Sandvick, El Cerrito.
Mrs Grace E. Wuelzer, El Cerrito.
Mrs. Isabel Shreiner, 21 Kingston Road, Kensington, Berkeley.
Mrs. Lillie Whisler, San Pablo.
C. E. Whisler, San Pablo.
Frank M. Silva, San Pablo.
John Hewitt, Giant.

Wanted

WANTED TO RENT—FURNISHed or partly furnished house, Five or seven rooms, adults. Apply Record-Herald.

LOVELY HOME FOR CONVALESing or elderly people. Best of care under trained nurse's supervision. Prices reasonable. Address 275 Fairmont Ave., Oakland, or Phone Richmond 2390-M.

LOT wanted on Sablo Ave. Also have Sonoma County property to exchange. Owner—Robinson, San Pablo, Calif.

L. B. LANE — PLUMBING AND all kinds of repair work at 140 14th. Phone Rich. 633-W 8 1 tf

WHEN BETTER HOMES ARE BUILT

I will build them. Restricted district, new 6 big room modern house, with all up-to-date builtins and fixtures, furnace, garage, basement, wide lot, close to transportation, only first class material and workmanship, $4,750.00, small cash payment, balance like rent. Considering location, quality, durability and beauty, this is the biggest bargain in the Eastbay. Deal with builder, no salesmen, house must sell itself; 917 Cerrito avenue, Albany, 4 blocks east of San Pablo, one quarter block south of Solano. 7 24 6t.

I WILL TAKE BANK OF ITALY or Bancitaly Corporation stock or any other listed security in exchange for a modern 5—4 room apartment house in Richmond on most reasonable terms. Communicate owner 612 Kohl Bldg. San Francisco. 6 24 6t.

READ IT FIRST
RECORD HERALD

Get First Choice
COME EARLY,
SEE THESE THREE WONDERFUL HOMES

Brand new, 5-room stucco houses—detached garage. Extremely well built and designed. Operating street car, ½ block —grammar and new High school very near. These homes are beauties.

Very Easy Payments

Res. Phone Rich. 897-W
J. L. MUIR
Agent for Richmond Co.
Address Room 401 American Trust Building
Business Phone Rich. 416

11—Real Estate For Sale 11—Real Estate For Sale

Unusual Opportunities

The unprecedented speculative fever that has swept the entire country has made it possible for the conservative investor in real estate to BUY at bed rock prices. Don't miss this OPPORTUNITY to secure a home, or a lot to build on in the future while this condition still prevails.

IT WON'T LAST LONG

LET US show you, at once, some homes ranging from $2,750.00 to $10,000.00, and lots in all parts of the city at prices that will NEVER AGAIN BE EQUALLED

M. A. HAYS COMPANY
2216-18 Macdonald Avenue, Richmond
Phones: Rich. 898-899

Now Is The Time To Buy

Real Estate For Either A Home Or An Investment

In Richmond, Macdonald Avenue Is Now and Will Always Remain The Main Business Street

Buy a large lot and build a home to suit you. Cheap for cash or easy terms. Near business center. Save time by walking to and from your work. They are sure to increase in value.

37½x100 feet on East Side of 9th Street, near Ripley Avenue.
40x100 feet on West Side of 9th Street, near Pennsylvania.
40x112½ on 15th Street between Bissell and Chanslor.
50x112½ on 14th Street, near Nevin, Inprovements.
Three-Room House furnished for Sale at a sacrifice.
75x112½ East Side of 13th, between Bissell and Chanslor. Fine location for apartment house, or for 2 residences.
50x100 feet on 10th Street, between Ripley and Pennsylvania.

GEO. W. McPHERSON Real Estate Insurance Licensed Broker
Exclusive agent for the Overland Tract
607 Macdonald Avenue Richmond, Calif.

TILDEN LUMBER CO.

E. M. TILDEN, *President*

PRICE :-: QUALITY :-: SERVICE

OFFICE AND MILL
15th and NEVIN, RICHMOND, CALIF.
PHONE RICHMOND 81
Yards: Oakland, Berkeley, Richmond, Crockett

2—Lost and Found

LOST — FROM APARTMENT window, shell rimmed glasses, reward, 824 Nevin avenue, apartment 4. 8 3 2t.

Business Income To Exchange for Richmond Lots.

HOTEL, 40 rooms, value $4500, Good Lease, Clear.
RESTAURANT, doing good business, long lease. $2200
12 APARTMENTS well furnished. good location $3000
RESTAURANT, close to Y. M. C. A., S. F. $4500
MERCHANDISE store good business all clear $15,000

Will take Richmond lots for any or all the above listings. Must be cash value.

See E. J. Crandall,
With Claude E. Clark Co.
715 Macdonald Avenue.

RAGS WANTED

25¢
—is the right price to pay for a good tooth paste—
LISTERINE TOOTH PASTE
Large Tube
25¢

Chan&Chew Herb Co.

Our wonderful herbs are experts for diseases of Stomach, Liver, Heart, Kidneys, Nervousness, Cough, Asthma, Dizziness, and any kind of illness. **If you are given up by others come to us.**

10 a. m. to 8 p. m. Daily
10 a. m. to 1 p. m. Sunday
1318 Macdonald Avenue
Richmond, Calif.

RICHMOND & SAN RAFAEL AUTOMOBILE FERRY PASSENGER
Summer Schedule
Effective April 16, 1928
Subject to Change Without Notice

LEAVE RICHMOND	LEAVE PT. SAN QUENTIN
6:00 A. M.	6:30 A. M.
EVERY HALF HOUR UNTIL	
10:00 P. M.	10:30 P. M.
SUNDAYS AND HOLIDAYS	
6:00 A. M.	6:30 A. M.
EVERY TWENTY MINUTES UNTIL	
12:00 P. M.	12:30 A. M.

Additional Service When Traffic Demands
Dining Service on All Boats
PHONES:
Richmond 231 San Rafael 827W

LOST AND FOUND

LOST —BROWN SUITCASE CONtaining man's clothes—between Barrett and 21st and Carquinez bridge. Please return to 5272-21st or phone Richmond 2075-J. 8 14 3t.

11—Real Estate For Sale

BARGAIN LOTS

27½x91 Garvin near 23rd. $400
51x120 Clinton near 20th. $500
50x100 33rd near Roosvlt. $650
50x100 38th near Nevin $800
50x100 Barrett near 38th ...$850
50x100 30th near Barrett ...$900
50x100 36th near Barrett ...$900
50x100 Cor. near Union High $1000

Pick out one of these bargain lots for your future home.

PLATE, VAUGHAN & METZ
REALTORS
INSURANCE & LOANS
916 Macdonald Avenue

Watson's Bargains

Re-Finance your home — Money to Loan at Six Per Cent. No Brokerage.
Let us Sell Your Property! We Get Results. We Specialize in Rentals.
50 ft. Lot 18th & Garvin $975.00
50 ft. Lot on 31st near Macdonald $1,000.00
45 ft. Lot in Mira Vista $1,000.00
4-room House on 75 Foot Lot on 15th St., only $2250. (A sacrifice.)
5-room house on 21st St 37 1-2 ft. lot, $3750.00. Terms.
75 ft. frontage on 12th St. with two houses opposite Park, income $65. per month. Best buy in Richmond. Only $11500 00
4-room House FOR RENT, 12th St. $30.00
5-room House FOR RENT, 40th & Clinton $40.00

H. O. WATSON, Realtor
Insurance Dept.
AGENCY EQUITABLE LIFE INSURANCE CO., OF IOWA.
1202 Macdonald Avenue
Phone Richmond 180

CEMENT
Sand and Gravel
Feed—Fuel
C. J. Lambrecht
Office Phone 1058
2207 Macdonald Avenue
Phone 1058

AMERICAN AUTO TOP COMPANY
(H. R. Russell)
Auto Tops, Side Curtains, Upholstering.
Auto Seats Cut Down for Camping
254 14th St. Phone Rich. 469-W

"LET MAYER DO IT" IF YOU want your old suit made like new. Phone 452; cleaning, mending, repairing, or pressing. Work called for and delivered. Mayer's American Cleaning Works, 1116 Macdonald Avenue 4 11 tf.

A HEALTHY STOMACH

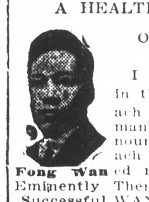

Fong Wan

Oakland, April 17, 1928.

I suffered from pain in the pit of my stomach for years. I tried many doctors who pronounced my case Stomach Ulcers. They treated me without results. Then I came to FONG WAN. After two weeks I was entirely well. This was three years ago, and I still enjoy a healthy stomach.

Emimently Successful Herbalist

JOHN A. JENSEN, Machinist with Conrad Gobel, Inc. Residence 1814 41st-av., Oakland, Calif.

A 150-PAGE BOOK
Worth thousands of dollars given away free at office, or mailed upon receipt of 10 cents postage.

FONG WAN HERB CO.
576 TENTH ST., OAKLAND CALIF.
Consultation Free Oakland 3767
Hours 9 to 7 daily; 9 to 12 Sundays

Are Your Eyes Giving you any Trouble?

Do your eyes feel tired and sleepy after reading? If so, see
See Dr. C. R. Blake
629 Macdonald Ave., Cor 7th.

READ IT FIRST IN THE RECORD-HERALD

THERE is no good reason why your dealer should offer you something else when you ask for
KRAFT CHEESE

Buyers' Guide

AUTOMOBILE BLACKSMITH

SPRING WORK AND AXLE SETting specialists. We have installed the latest axle setting equipment. F. E. Reynolds, general blacksmithing. 256 4th st. Phone Rich. 14.

AUTO CLEANING

MOTOR AND CHASSIS CLEANING Washing and polishing. Automatic hoist. Community Service Cleaning 10th and Barrett. Phone Rich. 24.

AUTO WINDOW SHADES

LINOLEUM, WINDOW SHADES Automobile curtains Floor Waxed and Polished The Service Shop, 2214 Macdonald ave. Phone Rich 477.

AUTOMOBILE FINANCE

AUTO LOANS—CONTRACTS REfinanced, Salary Loans. CONTRA COSTA FINANCE AND LOAN CO. 34 Tenth Street.

ICE

A CAKE OF ICE NEVER GETS out of order. We deliver daily. Ice depot service for your convenience 500 Macdonald Ave, Richmond. Delivery Phone 53.

BUILDING AND LOAN

6% On Your Account
Funds invested in first trust deeds on Richmond real estate under state supervision.
California Guarantee Building and Loan Association
6th & Macdonald. Tel. Rich. 352

BUILDING MATERIAL

FOR COAL, WOOD, GRAVEL, LIME and plaster Phone Rich. 262. We are exclusive agents for "Locklath," the fireproof wall board. E. H. Higgins Co. No. 2 Sixth street.

CLEANING AND DYEING

SAVE MONEY, Gents suits, O'Coats cleaned, pressed $1. Ladies suits cleaned, pressed $1. Plain dresses $1. Bring them in. Herman's Cleaning & Dyeing. Phone Rich. 1160-J. 267 Sixth st.

DAIRY

OUR GRADE A RAW MILK WILL please those who know raw milk value. We also sell pasteurized milk Stege Quality Dairy. Phone Rich. 1361-J for daily delivery.

DENTISTS

GUARANTEED DENTISTRY AT prices you can afford to pay. You will always want good teeth Drs. Chichester & Tofflemire 716 Macdonald ave. Phone Rich. 2260.

GARAGE

FREE CRANKCASE SERVICE Night storage $500 a month, day $3.50 month. Parking 25c. Repairing and service. Carquinez Garage, 930 Nevinave Ave. Phone Rich. 2534.

HARDWARE

FISHING TACKEL — —Everything for fishing, golf, tennis, the hunter and the athlete. Armstead's General Hardware, 734 Macdonald, Phone 30.

HATS CLEANED and BLOCKED

MEN AND WOMEN'S HATS CLEANed, blocked. Clothes cleaned, pressed Every facility for making your old hat look new. Elite Hat Shoppe 2205 Macdonald ave. Phone 589-R

HOME BUILDERS

IF YOU HAVE CLEAR LOTS I will finance the entire cost of building your home with small monthly payments. Sherman Kempt, Sr. 2416½ Macdonald ave. Phone Rich. 9570.

HOTELS

A MERCHANTS' LUNCH UNEXcelled any where, served in our Coffee Shoppe 50c; Dining room, 65c. Permanent rates upon application. New Hotel Carquinez.

SERVICE STATION

GAS, OIL, ACCESSORIES, TUBE vulcanizing, battery and tire service. Correct lubrication specialists Pullman Service Station, 34th and Cutting. Phone Rich. 2106-J.

SIGNS

Arnold SIGN CO.
127 11th Street
Phone Richmond 2227-J

WELDING AND BRAZING

MACHINE, AUTO PARTS, ALUMinum crank cases, fender and radiator repairing and rebuilding M. J. Welding Co. 222 Macdonald ave. Phone Rich. 959-W.

AUTO BODIES AND TOPS

AUTO BODIES, FENDERS AND tops built, rebuilt and repaired. Careful, highgrade work. H. E. Jacobsson, designer, builder. Merritt's Garage, 10th and Chanslor Phone Rich. 223-W.

JEWELERY

RICHMOND'S JEWELERY HEADquarters. Any article in jewelery or silverware sold with small down payment. H. Kallmann, Jeweler & Optician, 925 Macdonald avenue.

LAUNDRIES

FINISHED, ROUGH DRY, DRY wash and pound wash. Curtains silks, woolen goods laundried by hand. Bellegrade French Laundry 264-66 4th st. Phone Rich. 833.

LUMBER AND MILL WORK

SAN PABLO LUMBER CO., Nelson & Son Proprietors. General lumber and mill work. Office and yard 10th and Ohio sts. Estimates gladly furnished. Phone Rich. 112.

MARKETS

Loher's 100% All Pork Sausage. A delicacy hard to beat. We deliver. N.W. cor. 12th and Macdonald Phone 93

MONUMENTS

"MARK EVERY GRAVE" Fairmont Monument Works. Memorials, at Sunset View Cemetery, El Cerrito E. W. M. Evans & Sons, props Telephone Berkeley 5196.

PAINT GLASS

HOUSE PAINT MADE TO ORDER Glass and glazing of all kinds Mayfield Paint & Glass Co., agents Frank W. Dunne pure paints. 11th and Nevin. Phone Rich. 596.

SALARY LOANS

IF YOU ARE STEADILY EMPLOYed we will help you meet your obligations Richmond Loan & Finance Co., Joseph L. Reed, manager

WHOLESALE HOUSES

CIGARETTES — $1.18 A CARton All bar goods, 24 in a box, 74c Sugar, market price today $6 sack market very strong. Gums 58c. Cash and carry. Extra charge for delivery. Richmond Wholesale company, open 12 to 7 p. m., 1212 Macdonald ave. Phone Rich. 1217.

LOS ANGELES, CALIFORNIA
HOTEL LEE
W. B. CLARK, PROPRIETOR
Phones 10743
SIXTH & FIGUEROA ST.

Service not unlike a well appointed generously conducted home without ostenation.

Commercial-Residential

Location central and unexcelled

Modern, European

Rates $1.50 Without Bath, $2.00 Up With Bath

William Best Clark, Proprietor

GARAGE ADJACENT

CLEANING and DYEING

On all Cleaning and Dyeing. C. C. D. Cleaners and Dyers (established 1909) 2409 Macdonald avenue. Phone Rich. 683. We also maintain a delivery at standard price.

Overnight End COLDS
Stop a cold before it stops you. Take HILL'S Cascara-Bromide-Quinine. Stops the cold, checks the fever, opens the bowels, tones the system. Insist on HILL'S. Red box, 30c. All druggists.
HILL'S
Cascara - Bromide - Quinine

STOCKING WAR BREAKS OUT IN S. F. SCHOOLS

SAN FRANCISCO, Aug. 24.—(U.P.)—School mamas who have been indignant because they had to teach high school girls with bare legs found a friend today who would carry their banner against an opinion of the state attorney general.

Opening of school this week after the summer vacation has revived the struggle between youth seeking freedom and teachers who feel it their duty to "protect the morals" of their scholars.

Just before the vacation started, U. S. Webb, state attorney general decided it was permissable for high school girls to go to school without stockings "if their exposed limbs were washed clean."

When the school bells rung out this week scores of girls in their teens appeared at their desks minus stockings. Teachers gasped in horror, but the students reminded them of Webb's ruling and presumed their cause was won.

But today they shouted Webb's name in vain. Miss Eugenia Lacoste, dean of Lowell high school and member of the San Francisco Board of Public Library trustees, failed to heed their demands that she obey the high legal authority even when they pointed to their legs and demanded to know if they weren't clean.

Nearly half a hundred were sent home for being inadequately clothed.

Many of their parents appealed, claiming the high cost of silk hosiery has been saved and their children were ashamed to appear in cotton stockings when others wore silk, but they failed to convert Miss Lacoste to the new "fad."

HOT OFF THE GRIDDLE

(Continued from Page One)

were erected on lotteries. When we want to gamble we play the stock market and generally wind up by losing everything, which is inclined to stop gambling for the time being.

* * * * *

AN OLD CONEY ISLAND CABMAN, the last of the Old Guard, lies critically injured in a hospital his back having been demolished by an automobile. He says he has known for years that the horse had to go, but stuck to his cab out of loyalty to his profession. He is proud because he never whipped a horse in his life. In the old days he drove a hansom and took J. P. Morgan home many times. This is a fast-moving world, and there is a grim lesson in the sad end of the old cabman. Everybody feels sorry for him, but everybody is stepping on the gas.

BOWDICH FAMILY AT CALISTOGA

Mr. and Mrs. George C. Bowdich and their daughter, Betty, are staying in Calistoga for two weeks for the benefit of Bowdich's health Their many friends are hoping for the latter's recovery there.

Buy Your Thanksgiving Turkey Now.

Keep him in your back yard. Seed a very small item. 80 turkeys from 6 to 17 pounds at

40 cents a pound

4th and Blake streets, El Cerrito, Calif.

Phone Rich. 2456

When Polish Fliers Were Rescued

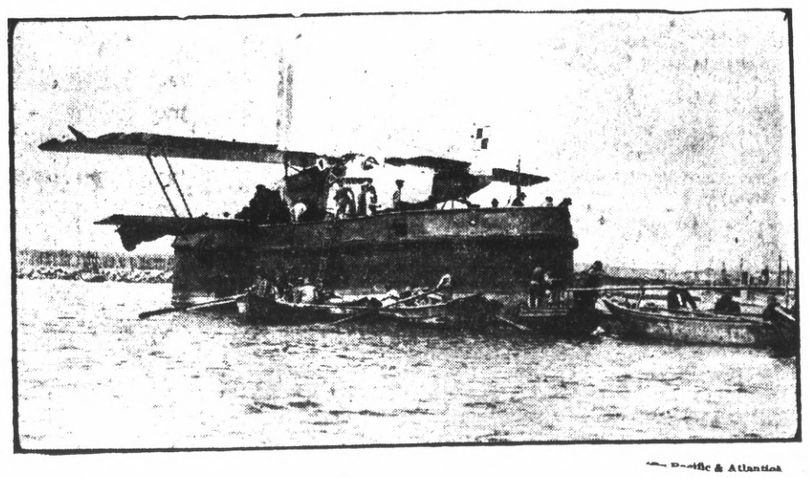

Pacific & Atlantic

THIS PHOTO shows the airplane in which the Polish fliers, Majs. Idzikowski and Kubala came down at sea about sixty miles off Cape Finisterre, being placed on lighter at Leixoes, near Oporto, Portugal.

HOOVER WILL DIRECT DRIVE FROM CAPITOL

WASHINGTON, Aug. 24—(U.P.)—Herbert Hoover comes back here tonight to direct his campaign for the presidency from Washington's most exclusive residential section—a district which might well be known as the home of presidents.

It is a section of imposing residences, huge stone structures that breathe the air of comfortable wealth and luxury, and the delight of rubber neck wagon barkers for within a few short blocks they can show awe-stricken sight seers the homes of the late President Wilson, Chief Justice Taft, Secretary of Labor Davis, the house where Warren G. Harding lived when he was a senator and the Hoover home.

Contrary to early seasonal rumors, it will not be a front or back porch campaign for his selected executive headquarters—the residence of the late Reed Louis Frothingham—has neither. But the headquarters will be only a short step from the Hoover back porch and if the republican presidential candidate is a good fence climber, he can cut across the back way, over a high wall, and be at work in less than a minute.

YOUTHFUL DANCERS RETURN FROM L. A.

Clever little Margaret McNeill, formerly of Stege has returned with her partner, Helen Petch of San Francisco from Los Angeles where the two have been working for seven weeks, under the direction of Fanchon and Marco in the West Coast theatres there. Miss McNeill is a sister of Mrs. Emily Carlson.

NEW TODAY

FOR RENT — 3 ROOM FURNISHED apartment. 163 11th St. Adults. 8 25 3t.

FOR RENT—6 ROOM FURNISHED house. Inquire at 232 Macdonald avenue telephone Rich. 2062. 8 25 2t.

FOR EXCHANGE — 40 ACRE dairy ranch, partly in alfalfa. Land and location A No. 1 Buildings, water, cows, chickens. Income from start. Price $12,000. Want East Bay. Will assume. This is good. See E. J. Crandall, with Claude E. Clark Co. 715 Macdonald Ave., Richmond. Phone Rich. 1000. 8 25 3t

White Magic!

Nature is the world's greates magician. She heals the sick, builds up the weak, makes healthy men and women out of *your* boys and girls. And her greatest food . . . her White Magic . . . is MILK. Make milk mean more to you and yours. Drink more of it.

EAST BAY MILK DEALERS ASSOCIATION

Store Named Headquarters For Supplies

L. Gartinkle's store will be the headquarters for Girl Scout equipment, it was decided Thursday evening by the Richmond Girl Scout council.

Mrs. L. W. Wuesthoff will be the delegate and Miss Viola Treanor the alternate to the National convention of Girl Scout councils to be held in Colorado Springs, the latter part of September.

The organization of five new scout troops in five of the Richmond grammar schools will increase the number of troops here to eight.

The council is making plans for a dance and entertainment for the purpose of raising funds for the treasury. The affair will be given in the near future.

Around World With The U. P.

CURTISS FIELD, L. I., Aug. 24—Jack Pickford left here by air at 4 p. m. for the Pacific coast accompanying pilot J. J. Barrows. Oakland, Calif., Frank Moore was another passenger. They will go by way of Cleveland, Chicago, Salt Lake City, Oakland and thence to Seattle.

NEW YORK, Aug. 24.— Francis Jankins, television pioneer, said today he would soon put on the air a complete radio moving picture through the experimental station EXK at Washington. His broadcasting of moving silhouettes has proved successful.

MEXICO CITY, Aug. 24—The 12 persons recently arrested in connection with the assassination of President-elect Obregon will be charged with being co-authors of the crime and not accomplices, it was indicated here today. The penalty for the men if found guilty is death and 20 years imprisonment for the women.

CHICAGO, Aug. 24 — David Shanks, confessed negro slayer of Miss Jennie Constance, Northwestern University student teacher, refused to talk today when arraigned in criminal court on a first degree murder charge, and Chief Justice Stanley Klarkowski ordered a "not guilty" plea entered for him.

ST. PAUL, Aug. 24—An unseasonal cold wave, which sent temperatures as low as 28 degrees, swept the northwest today in the wake of two storms earlier in the week, which caused nine deaths and $2,000,000 property damage.

DETROIT, Aug. 24 —Confident that their new step, the "Ecstacy Glide" will be the hit of the coming year, the dancing masters of America closed their annual convenion here tonight. The Ecstasy glide is a slow foxtrot variation with glides and a Scottish step.

ASHLAND, Wis., Aug. 24—An explosion in the Dupont dynamite plant near here late today killed two men and shattered windows within a distance of several miles. The dead are Conrad Holman and Alvin Rindstrm, both of Washburn.

Change of Address

Richmond Laundry, formerly located at 1517 Macdonald Ave. will move today to 316 Fifteenth street, Richmond. Richmond Laundry Co. is operated by J. Toyota. 8 21 4t.

AGENTS

For Stewart-Warner, H. C. Radio sets, call or phone for demonstration.

V. G. ELECTRIC CO.
1314 Macdonald Ave.
Telephone 933

HERE'S LIST OF PRECINCTS

(Continued from Page 1)

25 Park Place.

RICHMOND PRECINCT NO. 6—Polling Place: Washington School Richmond and Montana Avenues.

RICHMOND PRECINCT NO. 7—Polling Place: South Richmond Improvement Club, 329 S. 4th Street.

RICHMOND PRECINCT NO. 8—Polling Place: Nystrom School, S. 12th Street and Maine Avenue.

RICHMOND PRECINCT NO. 9—Polling Place: Fire House No. 4, 2506 Cutting Boulevard.

RICHMOND PRECINCT NO. 10—Polling Place: Stege School, 51st Street and Potrero Avenue.

RICHMOND PRECINCT NO. 11—Polling Place: Store Room, 271 16th Street.

RICHMOND PRECINCT NO. 12—Polling Place: Builders Exchange Building, 248 14th Street.

RICHMOND PRECINCT NO. 13—Polling Place: Lincoln School, 239 19th Street.

RICHMOND PRECINCT NO. 14—Polling Place: Ogborn's Garage, 215 8th Street.

RICHMOND PRECINCT NO. 15—Polling Place: Fire House No. 2, 235 5th Street.

RICHMOND PRECINCT NO. 16—Polling Place: Conn's Garage, 212 3rd Street.

RICHMOND PRECINCT NO. 17—Polling Place: Saunder's Garage 100 Bissell Avenue (rear.)

RICHMOND PRECINCT NO. 18—Polling Place: Windsor Hotel, No. 335 First Street.

RICHMOND PRECINCT NO. 19—Polling Place: Richmond Public Library, 4th Street and Nevin Avenue.

RICHMOND PRECINCT NO. 20—Polling Place: Hunt's Garage, 808 Barrett Avenue (rear.)

RICHMOND PRECINCT NO. 21—Polling Place: Richmond Club House, No. 1125 Nevin Avenue.

RICHMOND PRECINCT NO. 22—Polling Place: Chevrolet Garage, 1501 Macdonald Avenue.

RICHMOND PRECINCT NO. 23—Polling Place: Brown's Garage, 595 11th Street.

RICHMOND PRECINCT NO. 24—Polling Place: Wisser's Garage, 718 Maple Avenue.

RICHMOND PRECINCT NO. 25—Polling Place: Aichinger's Garage 513 Ripley Avenue.

RICHMOND PRECINCT NO. 26—Polling Place: Haas' Garage 557 Third Street (rear.)

RICHMOND PRECINCT NO. 27—Polling Place: Store Room, 801 7th Street.

RICHMOND PRECINCT NO. 28—Polling Place: Brown-Andrade Apartments, 2111 Gaynor Avenue.

RICHMOND PRECINCT NO. 29—Polling Place: Yeater's Garage, 810 23rd Street.

RICHMOND PRECINCT NO. 30—Polling Place: Belle-Aire Garage, San Pablo and McBryde Avenues.

RICHMOND PRECINCT NO. 31—Polling Place; Smith's Garage, 635 19th Street.

RICHMOND PRECINCT NO. 32—Polling Place: Fire House No. 3, 1900 Barrett Avenue.

RICHMOND PRECINCT NO. 33—Polling Place: Cushing's Garage, 606 20th Street.

RICHMOND PRECINCT NO. 34—Polling Place: Grant School, 24th and Grant Avenue.

RICHMOND PRECINCT NO. 35—Polling Place: High School, Music Room, 244 22nd Street.

RICHMOND PRECINCT NO. 36—Polling Place: Clark's Garage, 600 37th Street (rear.)

RICHMOND PRECINCT NO. 37—Polling Place: Henning's Garage 516 Key Boulevard.

RICHMOND PRECINCT NO. 38—Polling Place: Winningham's Garage, corner Santa Cruz and Santa Clara Avenues.

SAN PABLO PRECINCT NO. 1—Polling Place: Moltoza's Garage.

SAN PABLO PRECINCT NO. 2—Polling Place: San Pablo School.

SAN PABLO PRECINCT NO. 3—Polling Place: Light House Inn Garage.

GIANT PRECINCT—Polling Place Giant Club House.

RODEO PRECINCT NO. 1—Polling Place: Rodeo Hall.

RODEO PRECINCT NO. 2—Polling Place: Rodeo Garage.

OLEUM PRECINCT— Polling Place: Social Hall, Union Oil Company.

PINOLE PRECINCT NO. 1—Polling Place: Thomas Statt's Garage.

PINOLE PRECINCT NO. 2—Polling Place: Town Hall.

HERCULES PRECINCT — Polling Place: Community Center.

SELBY PRECINCT — Polling Place: Selby Hall.

100 INJURED WHEN COACH LEAPS TRACK

Continued From Page One

women, laborers.

The heavy train pulled out, leaving hundreds of people still on the platform, waiting for other trains.

The train gathered speed. Those on the platform saw it whirl by, five, ten, fifteen miles per hour.

At the end of the platform, its lights faded into the gloom of the underground tunnels.

Just about a city block beyond the end of the platform, there is a switch on the express track. The first seven cars of the train passed swiftly over it with only the usual clack and clatter.

But the eighth car, for a reason which may never be known, in railroad parlance "split the switch" and went hurtling from the track. The momentum carried it on. About 100 feet from the switch it smashed with a deafening crash into one of the great steel pillars which support the street above.

The impact tore the car in half and ripped it loose from the forward seven cars of the train.

The forward half smashed and plunged its way along some 200 feet beyond the stanchion. The rear half telescoped into the two cars behind it.

The 200 or more people in the eighth car, which had been torn apart, were thrown widely about, perhaps half of them onto the tracks, against stanchions, even under the wheels of the cars behind.

Through the train there went the shrieks of hundreds of people, seized with near panic.

But the passengers were too closely packed to struggle much. women fainted and men fought—but it was a futile fight, for they could hardly move.

Someone tore open a window in one of the rear cars; then another and another, people scrambled out.

Peter Molther of Manhattan saw two women beside him. Their faces were white and their forms stiff. He thought they were dead. He lifted them both through a door, left them on the track, and sought safety for himself.

Men pulled other men and women through doors and windows after them. Everyone seemed to scream for a moment and then to concentrate upon winning safety for himself and his fellows.

A hiss went through the wrecked cars and blue smoke curled from the electrical wiring, short circuited and burning.

But the fire was soon out.

READ IT FIRST IN THE RECORD-HERALD

Auto Accident is Intentional

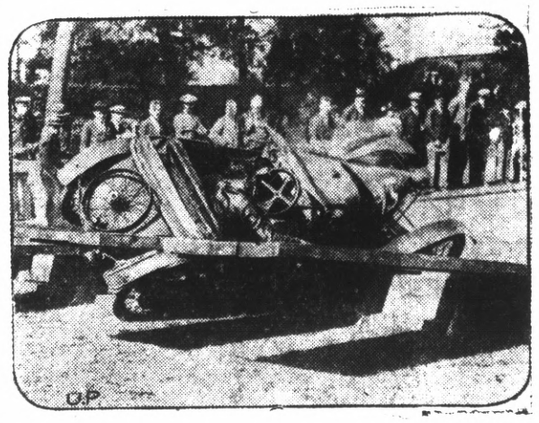

THIS LOOKS LIKE a dangerous accident, but it is only one of the participants in a comedy motor show riding backwards into an obstruction. It was a feature of what London calls its "gymkhana," a show staged by the London Ladies' Motor Club for charity.

MARTINEZ, Aug. 24, — Leon Jones, 3, colored, of Richmond, arrested a month ago on a statutory charge, pleaded guilty to a reduced charge of battery today in the court of Justice of the Peace Frank Glass and was sentenced to 180 days in the county jail. The charge was preferred by a Richmond woman.

If Indian Herb

Compound does not benefit you, after directions have been followed, you can get your money back at any of the agencies where you bought them.

Indian Herbs are for sale by all the local drug stores and at many other business places whose addresses are listed on the second page of the circular in each free sample given at all the local agencies. Geo. W. McPherson, resident agent for The Great American Herb Co., 606 Macdonald avenue.

SCOUT CAMP AT DIABLO TO BE ABANDONED

MARTINEZ, Aug. 24.—The last Boy Scout camp has been held at Camp Diablo in Mitchell canyon, at the foot of Mt. Diablo, where for several years past, by grace of the Cowell Portland Cement company, the Scouts of this county have held their annual vacation camp for six weeks.

Decision to abandon Camp Diablo and seek a new site for next year's camp was reached at a meeting of the County Council's Exective Board here. The fact that permanent improvements cannot be made at Camp Diablo coupled with the fear of rattle snakes occasioned the decision to abandon the camp. Several new sites have been offered, according ing to J. R. Warne, scout executive.

Twenty-two troops sent 136 boys to Camp Diablo this summer Warne reported. Three hundred Scout tests were given and 125 merit badges examinations held.

J. D. Keith, the new council president outlined policies for the coming year and appointed the following committee chairmen: E. W. Meyer, chairman of camping; Thomas G. Gray, chairman of Court of Honor; Thomas B. Swift county commissioner; C. E. Clark, chairman of finance committee.

Field Executive Cox outlined the five year training program for Scoutmasters, which was approved by the board.

REBEKAH SEWING CLUB HOLDS MEET

Members of the Richmond Rebekah Sewing club met yesterday afternoon in the club rooms of Odd Fellows hall. The afternoon was spent socially.

RICHFIELD

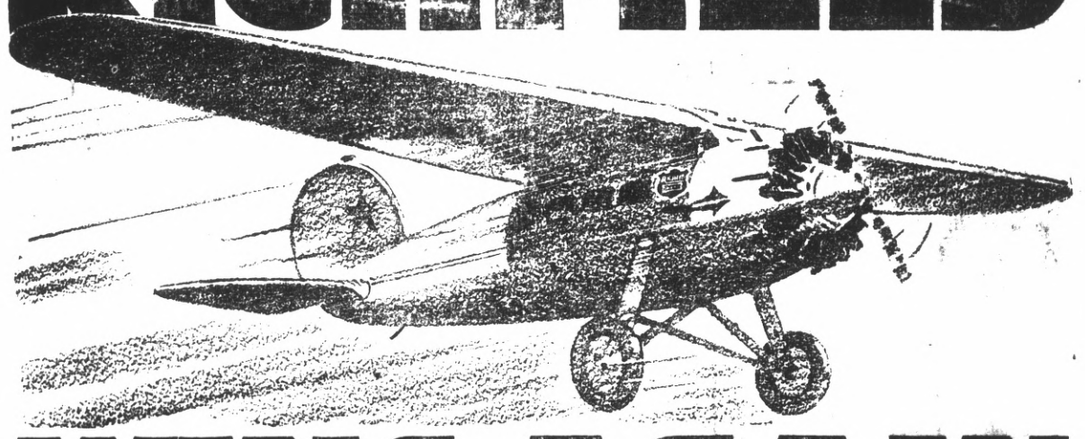

WINS AGAIN

RICHFIELD THE GASOLINE OF POWER

LOS ANGELES to NEW YORK in 18 Hours 58 Minutes

Flying a Wasp motored Lockheed-Vega monoplane using Richfield Gasoline exclusively, Art Goebel sets a new non-stop transcontinental record...breaking by 7 hours and 52 minutes the old army record established by Macready and Kelly in 1924, and making the second successful non-stop flight from coast to coast in the history of aviation.

Accompanied by Harry Tucker, owner of the plane, Goebel left Los Angeles at 12:10 p.m. and averaged better than 140 m.p.h. throughout his record smashing trip.

Richfield was chosen because of its *proven* qualities of speed and power...the same qualities which made it the choice of Wilkins in his famous 2300 mile non-stop flight over the pole last April... that have won more speedway victories and world's records than all other gasolines combined!

A RECORD UNEQUALLED BY ANY OTHER GASOLINE